

---

TECHNICAL MANUAL

ORGANIZATIONAL, DIRECT SUPPORT, AND GENERAL SUPPORT  
MAINTENANCE REPAIR PARTS AND SPECIAL TOOLS LISTS  
(INCLUDING DEPOT MAINTENANCE REPAIR PARTS AND SPECIAL TOOLS)  
FOR  
PHOTOGRAPHIC DARKROOM GROUP  
ES-38B (NSN 6780-00-242-5756)  
AND  
ES-38C (NSN 6780-01-057-5621)

---

HEADQUARTERS, DEPARTMENT OF THE ARMY

NOVEMBER 1979

**ORGANIZATIONAL,DIRECT SUPPORT,AND GENERAL SUPPORT  
MAINTENANCE REPAIR PARTS AND SPECIAL TOOLS LISTS  
(INCLUDING DEPOT MAINTENANCE REPAIR PARTS AND SPECIAL TOOLS)  
FOR  
PHOTOGRAPHIC DARKROOM GROUP  
ES-38B (NSN 6780-00-242-5756)  
AND  
ES-38C (NSN 6780-01-057-5621)**

**Current as of 12 April 1979**

**REPORTING OF ERRORS**

You can help improve this manual. If you find any mistakes or if you know of a way to improve the procedures, please let us know. Mail your letter, DA Form 2028 (Recommended Changes to Publications and Blank Forms), or DA Form 2028-2 located in back of this manual direct to: Commander, US Army Communications and Electronics Materiel Readiness Command, ATTN: DRSEL-ME-MQ, Fort Monmouth,NJ07703. In either case, a reply will be furnished direct to you.

**Table of Contents**

SECTION	I.		Page	Illus Figure
	II.	Introduction .....	1	
		Repair Parts List.....	5	
GROUP	00	Photographic Darkroom Group ES-38B and ES-38C .....	5	1
		Curbside Wall Processing Area Plan View .....	9	2
		Darkroom Dismantling Roadside View.....	13	3
		Darkroom Electrical Layout .....	19	4
		Front Roadside View .....	23	5
		Rear Curbside View .....	25	6
		Floor View .....	27	7
		Hose Adapter Assembly.....	29	8
		5-Gaon Fuel Adapter Assembly .....	31	9
		Modified Air Conditioner .....	33	10
		Leveling Base Assembly .....	35	11
		Film Bracket Mounting Board Assembly .....	37	12
		Circuit Breaker Box Assembly.....	39	13
		Lite Tite Paper Box Assembly .....	41	14
		Bracket and Thermostat .....	43	15
		Bracket Assembly and Writing Desk .....	45	16
		Lower Float Bracket Assembly.....	47	17
		Upper Float Bracket Assembly.....	49	18
		Upper Gasoline Can Bracket Assembly .....	51	19
		Gasoline Can and Filter Bracket Assembly.....	53	20
		Mixer Hold Down Bracket Assembly .....	55	21
		Slide Locking Bracket Assembly .....	57	22
		Cabinet "A" Assembly.....	63	23
		Clock and Anchor Assembly .....	67	24
		Exhaust Duct Assembly .....	69	25
		Exhaust Duct and Cover Assembly.....	71	26
		Blower Fan Assembly.....	73	27

\*This manual supersedes so much of TM 11-740-282-12, 22 May1969,and TM 11 6740-282-35,27 June 1970,as pertains to repair parts and special tools list.

GROUP	Page	Illus Figure
	Film Pass-Thru Assembly .....	75 28
	Float Assembly.....	77 29
	Mixing Valve Hat Section Assembly.....	79 30
	Hose and Fitting Assembly 1A65 .....	81 31
	Hose and Fitting Assembly 1A66 .....	83 32
	Hose Assembly1A67 .....	85 33
	Hose assembly1A68 .....	87 34
	Hose Assembly 1A69.....	89 35
	Electrical Inlet Assembly .....	91 36
	Liquid Level Control Assembly .....	95 37
	Hot and Cold Water Mixer Assembly .....	97 38
	Valve Assembly.....	99 39
	Rack Assembly.....	101 40
	Reel Storage Box Assembly.....	103 41
	Hose and Cable Storage Reel Assembly.....	105 42
	Relay and Thermostat Assembly .....	107 43
	Film Spool Storage Shelf Assembly .....	109 44
	Storage Skid Assembly .....	111 45
	Slide Assembly.....	113 46
01	Shelter Electronic Equipment S-280A/G (See TM 11-5410-215-14P for Parts)	
02	Heater, Immersion FM-165-B	
	Cabinet "B" Assembly.....	117 47
	Control Panel Assembly .....	121 48
03	Jet Mixer, Portable FM 180A.....	123 49
	Motor Assembly.....	127 50
	Pump Assembly .....	129 51
04	Plotting Table Photographic Film AR-92B.....	131 52
	Film Spool Drive Bracket Assembly .....	135 53
05	Printer Contact Photographic EN-100A (See TM 11-6740-281-24P for Parts)	
06	Printer Contact Photographic Continuous EN-6C (See TM 11-6740-279-24P)	
07	Printer, projection Photographic, Film and Paper EH-29B (See TM 11-6740-280-24P for Parts)	
08	Processing Machine, Photographic, Film and Paper EH-29B (See TM 11-6740-278-24P for Parts)	
SECTION III.	Special Tools List (Not applicable)	
SECTION IV.	National Stock Number and Part Number Index .....	136

**SECTION I  
INTRODUCTION**

**1. Scope**

This manual lists spares and repair parts; special tools; special test, measurement, and diagnostic equipment (TMDE), and other special support equipment required for performance of organizational, direct support, and general support maintenance of the ES-38B and ES-38C. It authorizes the requisitioning and issue of spares and repair parts as indicated by the source and maintenance codes.

**2. General**

This Repair Parts and Special Tools List is divided into the following sections:

a. Section II. Repair Parts List. A list of spares and repair parts authorized for use for the performance of maintenance. The list also includes parts which must be removed for replacement of the authorized parts. Parts lists are composed of functional groups in numeric sequence, with the parts in each group listed in figure and item number sequence.

b. Section III. Special Tools List. Not applicable.

c. Section IV. National Stock Number and Part Number Index. A list, National item identification number (NIIN) sequence, of National stock numbers (SN) appearing in the listing, followed by a list, in alphanumeric sequence, of all part numbers appearing in the listings. National stock numbers and part numbers are cross referenced to each illustration figure and item numbers appearance.

**3. Explanation of Columns**

a. Illustration. This column is divided as follows:

(1) Figure number. Indicates the figure number of the illustration on which the item is shown.

(2) Item number. The number used to identify item called out in the illustration.

(b) Source, Maintenance, and Recoverability (SMR) Codes.

(1) Source code. Source codes indicate the manner of acquiring support items for maintenance, repair, overhaul of end items. Source codes are entered in the first and second position of the Uniform SMR Code format as follows:

Code	Definition
PA	Item procured and stocked for anticipated or known usage.

PD—Support item, excluding support equipment procured for initial issue or outfitting and stocked only for subsequent or additional initial issues or outfittings. Not subject to automatic replenishment.

AF—Item to be assembled direct support maintenance level.

AH—Item to be assembled at general support maintenance level.

Code	Definition
AD	Item to be assembled at depot maintenance level.
XA	Item is not procured or stocked because requirement of the item will result in the replacement of the next higher assembly.
XD	A support item that is not stocked. When required, item will be procured through normal supply channels.

**NOTE**

Cannibalization or salvage may be used as a source of supply for any items source coded above except those coded XA and aircraft support items restricted by AR 700-42.

(2) Maintenance code. Maintenance codes are assigned to indicate the levels of maintenance authorized to USE and REPAIR support items. The maintenance codes are entered in the third and fourth positions of the Uniform SMR Code format as follows:

(a) The maintenance code entered in the third position will indicate one of the following levels of maintenance:

Code	Application/Explanation
O	Support item is removed, replaced, used at the organizational level.
F	Support item removed, replaced, used at the direct support level.
H	Support item removed, replaced, used at the general support level.
D	Support items that are removed, replaced, used at depot, mobile depot, specialized repair activity only.

(b) The maintenance code entered in the fourth position indicates whether the item is to be repaired and identifies the lowest maintenance level with the capability to perform complete repair (i.e., all authorized maintenance function). This position will contain one of the following maintenance codes:

Code	Application/Definition
F	The lowest maintenance level capable of complete repair of the support item is the direct support level.
H	The lowest maintenance level capable of complete repair of the support item is the general support level.
D	The lowest maintenance level capable of complete repair of the support item is the depot level.
Z	Nonreparable. No repair is authorized.

(3) Recoverability codes. Recoverability codes are assigned to support items to indicate the disposition action on unserviceable items. The recoverability code is entered

in the fifth position of the Uniform SMR Code format as follows:

Recoverability codes	Definition
Z --Nonreparable item.	When unserviceable, condemn and dispose at the level indicated in position 3.
F --Reparable item.	When uneconomically reparable, condemn and dispose at the direct support level.
H --Reparable item.	When uneconomically reparable, condemn and dispose at the general support level.
D --Reparable item.	When beyond lower level repair-capability return to depot. Condemnation and disposal not authorized below level.
L --Reparable item.	Repair, condemnation, and disposal not authorized below depot/specialized repair activity, level.
c. National Stock Number. Indicates the National stock number assigned the item and will be used for requisitioning purposes.	
d Part Number. Indicates the primary number used by-the manufacturer (individual, company, firm, corporation , or Government activity),which controls the design and characteristics of the item by means of its engineering, drawings, specifications, standards, and inspection requirements to identify an item or range of items.	

**NOTE**

When a stock numbered item is requisitioned, the repair part received may have a different part number than the part being replaced.

e. Federal Supply Code for Manufacturer (FSCM). The FSCM is a 5-digit numeric code listed m SB 708-42 which is used to identify the manufacturer, distributor, or Government agency, etc.

f. Description. Indicates the Federal item name and, if required, a minimum description to identify the item.

g. Unit of measure (UIM). Indicates the standard of the basic quality of the listed item as used in performing the actual maintenance function. This measure is expressed by a two character alphabetical abbreviation, (e.g., ea, in, pr, etc). When the unit of measure differs from the unit of issue, the lowest unit of issue that will satisfy the required unit of measure will be requisitioned.

h. Quantity Incorporated in Unit. Indicates the quantity of the item used in the breakout shown on the illustration figure, which is prepared functional group, subfunctional group, or an assembly.

**4. Special Information**

a. Detail assembly instructions for items source coded to be assembled are found in TM 11-6740-282-35. Assembly components are listed immediately following the item to be assembled.

b .The following publication pertain to the ES-38B

and ES-38C and their components:  
 TM 11-5410215-14P, Shelter, Electronic Equipment

S280A/G

- TM 11-6740-278-12, Processing Machine, Photographic Film and Paper EH-29 B and EH-29B 1
- TM 11-6740-278-24P, Processing Machine, Photographic Film and Paper EH-29B and EH-29B1
- TM 11-6740-278-35, Processing Machine, Photographic Film and Paper EH-29Band EH-29B1
- TM 11-6740-279-12, Printer, Contact, Photographic Continuous EN-6C and EN-6C1
- TM 11-6740-279-24, Printer, Contact, Photographic Continuous EN-6C and EN-6C1
- TM 11-674-279-35, Printer, Contact, Photographic Continuous EN-6C and EN-6C1
- TM 11-674-280-12, Photographic Printer EN-36B and EN-36B1
- TM 11-6740-280-24P, Photographic Printer EN-36B and EN-36B1
- TM 11-6740-280-35, Photographic Printer EN-36B and EN-36B1
- TM 114740-281-12, Photographic Contact Printer EN-100A and EN-100-A1
- TM 11-6740-281-24P, Photographic Contact Printer EN-100-A and EN-100-A1
- TM 11-6740-281-35, Photographic Contact Printer EN-100A and EN-100A1
- TM 11-6740-282-12, Photographic Darkroom Group ES-38B
- TM11-6740-282-35, Photographic Darkroom Group ES-38B

**5. How to Locate Repair Parts**

a. When National stock number or part number is unknown.

(1) First. Using the table of contents, determine the functional group within which the item belongs. This is necessary since Illustrations are prepared for functional groups and listings are divided into the same groups.

(2) Second. Find the illustration covering the functional group to which the item belongs.

(3) Third. Identify the item on the illustration and note the illustration figure and item number of the item.

(4) Fourth. Using the Repair Parts Listing, find the figure and item number noted on the illustration.

b. When National stock number or part number known.

(1) First. Using the Index of National Stock Numbers and Part Numbers, find the pertinent National stock number or part number. This index is in sequence followed by a list of part numbers in alphameric sequence, cross-referenced to the illustration figure number and number.

(2) Second. After finding the figure and item number, locate figure and item number in the repair parts list.

**6. Abbreviations**

Not applicable.

(Next printed page is 4.1)

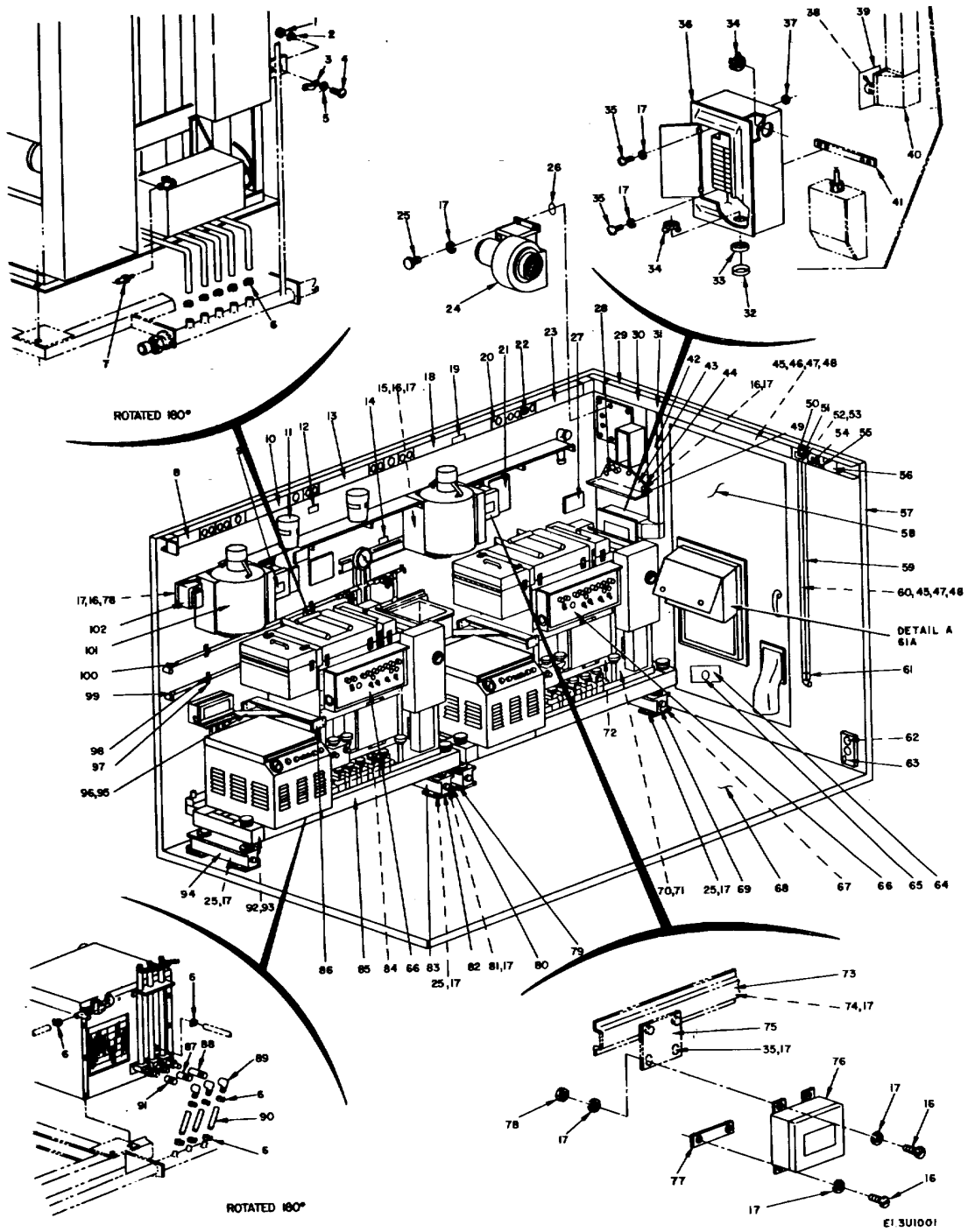
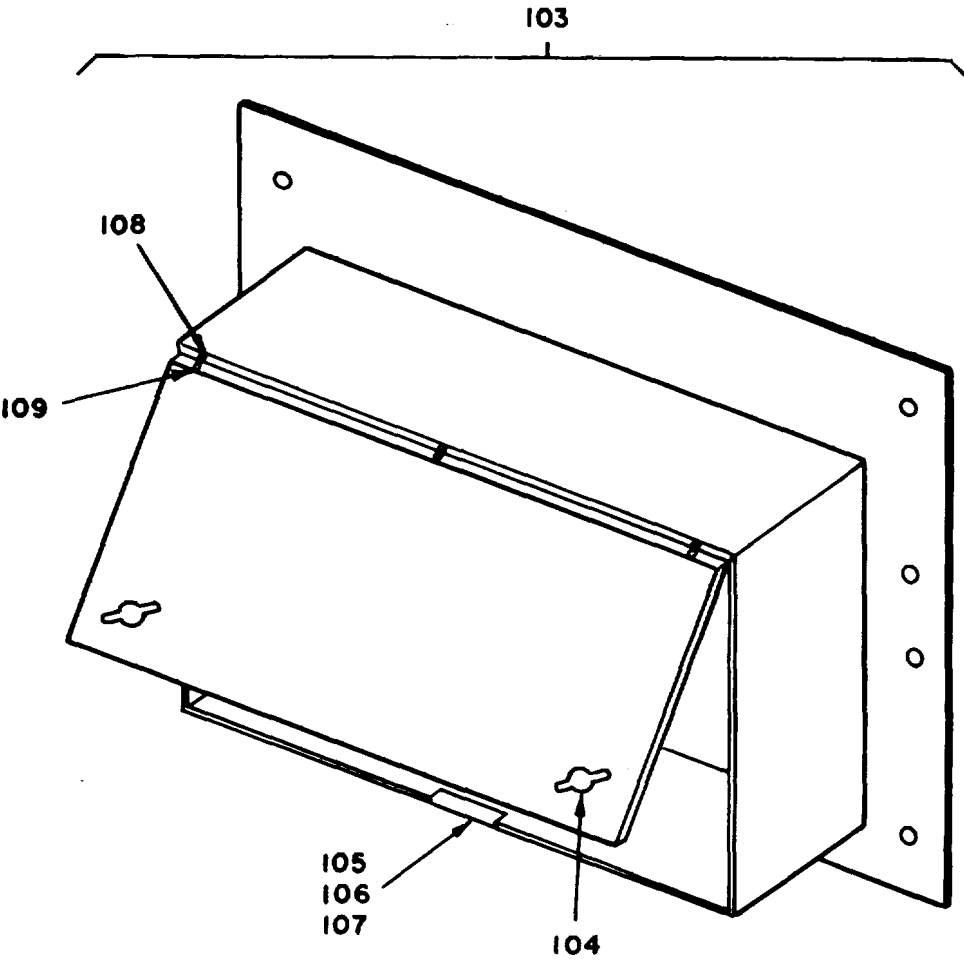

Figure 1. Darkroom Group E-38B and ES-38C (Sheet 1 of 2)



DETAIL A

EL3U1058

Figure 1. Photographic Darkroom Group ES-38B and ES-38C (Sheet 2 of 2).

SECTION II

TM 11-6740-282-24P

(1) ILLUSTRATION		(2)	(3)	(4)	(5)	(6) DESCRIPTION	(7)	(8)
(a) FIG NO.	(b) ITEM NO.	SMR CODE	NATIONAL STOCK NUMBER	PART NUMBER	FSCM	USABLE ON CODE	U/M	QTY INC IN UNIT
						GROUP 00 PHOTOGRAPHIC DARKROOM GROUP ES-383 ES-38C		
1	1	PAFZZ	5310-00-934-9759	MS35649-284	96906	NUT, HEXAGON .....	EA	4
1	2	PAFZZ	5310-00-933-8119	MS35338-137	96906	WASHER, LOCK .....	EA	4
1	3	XDFZZ		SMB635895	80063	CLAMP ASSEMBLY .....	EA	2
1	4	PAFZZ	5310-00-054- 6668	MS15957	96906	SCREW, PAN HEAD .....	EA	4
1	5	PAFZZ	5310-00-225- 5328	MS15795-84 1	96906	WASHER, FLAT .....	EA	4
1	6	XDFZZ		GS1OHF-SS	76599	CLAMP RADIATOR.....	EA	26
1	7	XDFZZ		SMB636121	80063	SENSOR .....	EA	2
1	8	XDFZZ		SMC636000-10	80063	COVER, CONDUI.....	EA	1
1	9	XDFZZ		SMB635855	80063	PLATE .....	EA	1
1	10	XDFZZ		SMC63600-10	80063	COVERCONDUI.....	EA	1
1	11	XDFZZ		12201250M	94206	BEAKER .....	EA	2
1	12	XDFZZ		SMB635834	80063	PLATE, INSTRUCTION.....	EA	1
1	13	XDFZZ		SMC636000	80063	COVER, CONDUI.....	EA	1
1	14	XDFZZ		SMB635833	80063	PLAT.....	EA	1
1	15	XDFZZ		SMB635820	80063	SPACER, SHELF .....	EA	1
1	16	XDFZZ		MS551957-95	96906	SCREW, PAN HEAD .....	EA	16
1	17	PAFZZ	5310-00-974-6623	MS35338-140	96906	WASHER, LOCK .....	EA	99
1	18	XDFZZ		SMC636000-16	80063	COVER, CONDUI.....	EA	1
1	19	XDFZZ		SMB635848	80063	PLATE .....	EA	1
1	20	XDFZZ		SMB8635951	80063	COVER.RECEPTACL .....	EA	2
1	21	XDFZZ		SMD635860	80063	PLATE, INSTRUCTION.....	EA	1
1	22	PAOZZ	5999-00-007-7907	691BR	21873	SWITCH, OUTLET .....	EA	1
1	23	XDFZZ		SMC636000-17	80063	COVER, CONDU.....	EA	1
1	24	XDFZZ		SMC635914	80063	FAN ASSEMBLY, BLOWER SEE FIGURE 27 FOR BREAKDOWN .....	EA	1
1	25	XDFZZ		MS16208-32	96906	SCREW, HEXAGON HEAD .....	EA	23
1	26	XDFZZ		SMCB635800	80063	WASHERSPACER .....	EA	1
1	27	XDFZZ		SMC8635828	80063	PLAT.....	EA	1
1	28	XDFZZ		SMC86012	80063	POST BINDING .....	EA	2
1	29	XDHZZ		SMC636006	80063	BASE, CONDUI.....	EA	1
1	30	XDFZZ		SC636000	80063	COER, CONDU .....	EA	1
1	31	XDFZZ		SMC636000	80063	COVER, CONDU.....	EA	1
1	32	PAFZZ	5975-00-296-1973	847	59730	NUT, CHASE .....	EA	2
1	33	XDFZZ		SMD635803	80063	SPACER.....	EA	1
1	34	PAFZZ	5975-00-642-7263	146	59730	NUT, LOCK, ELECTRICAL .....	EA	2
1	35	PAFZZ	5305-00-051-0840	MS51957-99	96906	SCREW, PAN HEAD .....	EA	10
1	36	AHFHH		SMC635734	80063	BOX ASSEMBLY SEE FIGURE 13 FOR .....	EA	1
1	37	XDFZZ		SMB635802	80063	SPACER, WASHER .....	EA	2
1	38	PAFZZ	5305-00-637-7079	MS35223-26	96906	SCREW, PAN HEAD .....	EA	1
1	39	XDFZZ		SMC635638	60063	FLANGE ASSEMBL .....	EA	1



## SECTION II

TM 11-6740-282-24P

(1) ILLUSTRATION		(2)	(3)	(4)	(5)	(6) DESCRIPTION	(7)	(8)
(a) FIG NO.	(b) ITEM NO.	SMR CODE	NATIONAL STOCK NUMBER	PART NUMBER	FSCM	USABLE ON CODE	U/M	QTY INC IN UNIT
1	40	XDFZZ		SMD635948	80063	COVER, END, CONDUIT .....	EA	1
1	41	XDFZZ		SMB635788	80063	BRACE, CIRCUIT .....	EA	1
1	42	XDFZZ		SMC636000-18	80063	COVER, CONDU .....	EA	1
1	43	XDFZZ		SMC635776	80063	BRACKET TELEPHONE .....	EA	1
1	44	XDFZZ		SMC635494	80063	SHELF ASSEMBLY .....	EA	1
1	45	PAFZZ	5306-00-226-4830	MS90728-37	96906	SCREW, HEXAGON HEAD .....	EA	5
1	46	XDFZZ		SMB635801-1	80063	WASHER .....	EA	1
1	47	PAFZZ	5310-00-080-6004	MS27183-14	96906	WASHER, FLAT .....	EA	5
1	48	PAFZZ	5310-00-407-9566	MS35338-45	96906	WASHER, LOCK .....	EA	5
1	49	XDFZZ		SMC635495	80063	SHELF TELEPHONE .....	EA	1
1	50	XDOZZ		3046C	79725	COVER, SWITCH .....	EA	2
1	51	XDFZZ		SMB8635838	80063	PLATE .....	EA	1
1	52	PAOZZ	5930-00-975-2891	1223	74545	SWITCH, TOGGLE .....	EA	1
1	53	PAOZZ	5930-00-660-5584	1221	74545	SWITCH, TOGGLE .....	EA	1
1	54	XDFZZ		SMB635845	80063	PLATE .....	EA	1
1	55	XDFZZ		SMB635844	80063	PLATE .....	EA	1
1	56	XDFZZ		SMC636000-3	80063	COVER, CONDU .....	EA	1
1	57	PDDDD	5410-00-999-6022	S280AG	80058	SHELTER .....	EA	1
1	58	XDHZZ		SMB635798	80063	SPACER .....	EA	1
1	59	XDHZZ		SMC636005	80063	BASE, CONDU .....	EA	1
1	60	XDHZZ		SMB635801-2	80063	WASHER .....	EA	4
1	61	PAHZZ	5975-00-24-7006	2110A	79725	FITTING END, RACEWAY .....	EA	4
1	61A	XDFZZ		ESF213396	20309	LOUVRE AND FRAME OR .....	EA	1
1	61A	XDFZZ		ESF213382	20309	LOUVRE AND FRAME .....	EA	1
1	62	PAFZZ	5330-00-143-8659	SMB635863	80063	GASKET .....	EA	2
1	63	PAFZZ	4730-00-287-1766	AC1642	34199	ELBOW, PIPE TO TUBE .....	EA	1
1	64	XDFZZ		SMD636157	80063	BRACKET, FIRE .....	EA	1
1	65	XDOZZ		1054-316-92	99539	FIRE EXTINGUISHER .....	EA	1
1	66	PDODD	6740-00-935-3848	EH29B	06400	PROCESSING MACHINE DR .....	EA	2
1	66	PDODD		EH29C	06400	PROCESSING MACHINE .....	EA	2
1	67	XDHZZ		SMC635774	80063	PLATE, REAR .....	EA	4
1	68	XDHZZ		SMD635962	80063	FLOOR COVER .....	EA	1
1	69	XDHZZ		SMB635810	80063	PLATE, FRONT .....	EA	4
1	70	XDHZZ		SMB635804	80063	PIN, PROCESSOR BASE .....	EA	4
1	71	XDHZZ		MS24665-439	96906	PIN, COTTER .....	EA	8
1	72	XDHZZ		1054-620-02	82394	SLIDE ASSEMBLY .....	EA	1
1	73	XDFZZ		SMD635641	80063	SHELF AND BR*ACKET .....	EA	1
1	74	XDFZZ		MS51957-102	96906	SCREW, PAN HEAD .....	EA	4
1	75	XDFZZ		SMC635818	80063	PLATE, ADAPTER .....	EA	1
1	76	PAFZZ	6740-00-245-2238	SMC635709	80063	LIQUID LEVEL .....	EA	2

## SECTION II

TM 11-6740-282-24P

(1) ILLUSTRATION		(2)	(3)	(4)	(5)	(6) DESCRIPTION	(7)	(8)
(a) FIG NO.	(b) ITEM NO.	SMR CODE	NATIONAL STOCK NUMBER	PART NUMBER	FSCM	USABLE ON CODE	U/M	QTY INC IN UNIT
1	77	XDFZZ		SMB635816	80063	PLATE, ADAPTER .....	EA	2
1	78	PAFZZ	5310-00-767-0445	MS51971-2	96906	NUT, HEXAGON .....	EA	11
1	79	PAHHD	6760-00-258-2058	SMD635958	80063	SLIDE ASSEMBL SEE FIGURE 46 FOR BREAKDO	EA	1
1	80	XDHZZ		SMB635805	80063	BAR,SLIDE .....	EA	4
1	81	PAHZZ	5310-00-768-0321	MS51971-5	96906	NUT, HEXAGON .....	EA	14
1	82	XDHHH		SMB635960	80063	BRACKET ASSEMBLY .....	EA	1
1	83	XDHZZ		1054-620-03	82394	SLIDE ASSEMBLY .....	EA	1
1	84	XDHZZ		SMB444215	80063	BRACKET, PROCESSOR .....	EA	2
1	85	ADHDD		SMD635496	80063	LEVELING BASE ASSY SEE FIGURE 11 .... FOR BREAKDOWN .....	EA	2
1	86	XDHZZ		SMB444216	80063	PLATE, BRACKET .....	EA	2
1	87	XDFZZ		SMD635451-21	80063	NIPPLE , PIPE .....	EA	2
1	88	XDFZZ		SMD635451-20	80063	NIPPLE, PIPE .....	EA	2
1	89	XDFZZ		3/8IN3007OT316	64646	ELBOW, PIPE .....	EA	6
1	90	XDFZZ		RBL131	50556	HOSE .....	EA	1
1	91	XDFZZ		SMD635451-22	80063	NIPPLE , PIPE .....	EA	2
1	92	PAFZZ	5310-00-903-5966	MS51971-1	96906	NUT, HEXAGON .....	EA	58
1	93	PAFZZ	5310-00-933-8121	MS35338-139	96906	WASHER, LOCK .....	EA	71
1	94	PAHHH	6760-00-258-8342	SMD635587	80063	SLIDE ASSEMBLY .....	EA	3
1	95	XDHZZ		SMB444214	80063	BRACKET ,PROCESSOR.....	EA	2
1	96	XDHZZ		SMB444213	80063	ANGLE, BRACKET .....	EA	4
1	97	XDFZZ		SMB635782	80063	PIPE HANGE .....	EA	10
1	98	XDFZZ		MS35249-106	96906	SCREW, FLAT HEAD .....	EA	20
1	99	XDFZZ		SMC635782-17	80063	TUBING .....	EA	1
1	100	XDFZZ		SMB635727-3	80063	TUBING .....	EA	1
1	101	PAFZZ	5315-00-28-0052	2318-7	94206	PIN, STRAIGHT HEADLE .....	EA	2
1	102	XDFHH		SMC635909	80063	BRACKET AND SEE FIGURE 15 .....	EA	1
1	103	XDFZZ		ESF213381	20309	BOX PASS THRU.....	EA	1
1	104	XDFZZ		AJW5-AO	72794	GROMMET FULL .....	EA	2
1	105	XDFZZ		MS245851-C451	96906	SPRING, HELICAL, COMP .....	EA	1
1	106	XDFZZ		ESC213501	20309	LATCH .....	EA	1
1	107	XDFZZ		ESC213502	20309	STRIKE DR .....	EA	1
1	107	XDFZZ		ESC213503	20309	STRIKE .....	EA	1
1	108	XDFZZ		MS35823-2A	96906	HINGE, BUTT .....	EA	1
1	109	XDFZZ		MS20257-P2	96906	RIVET .....	EA	4

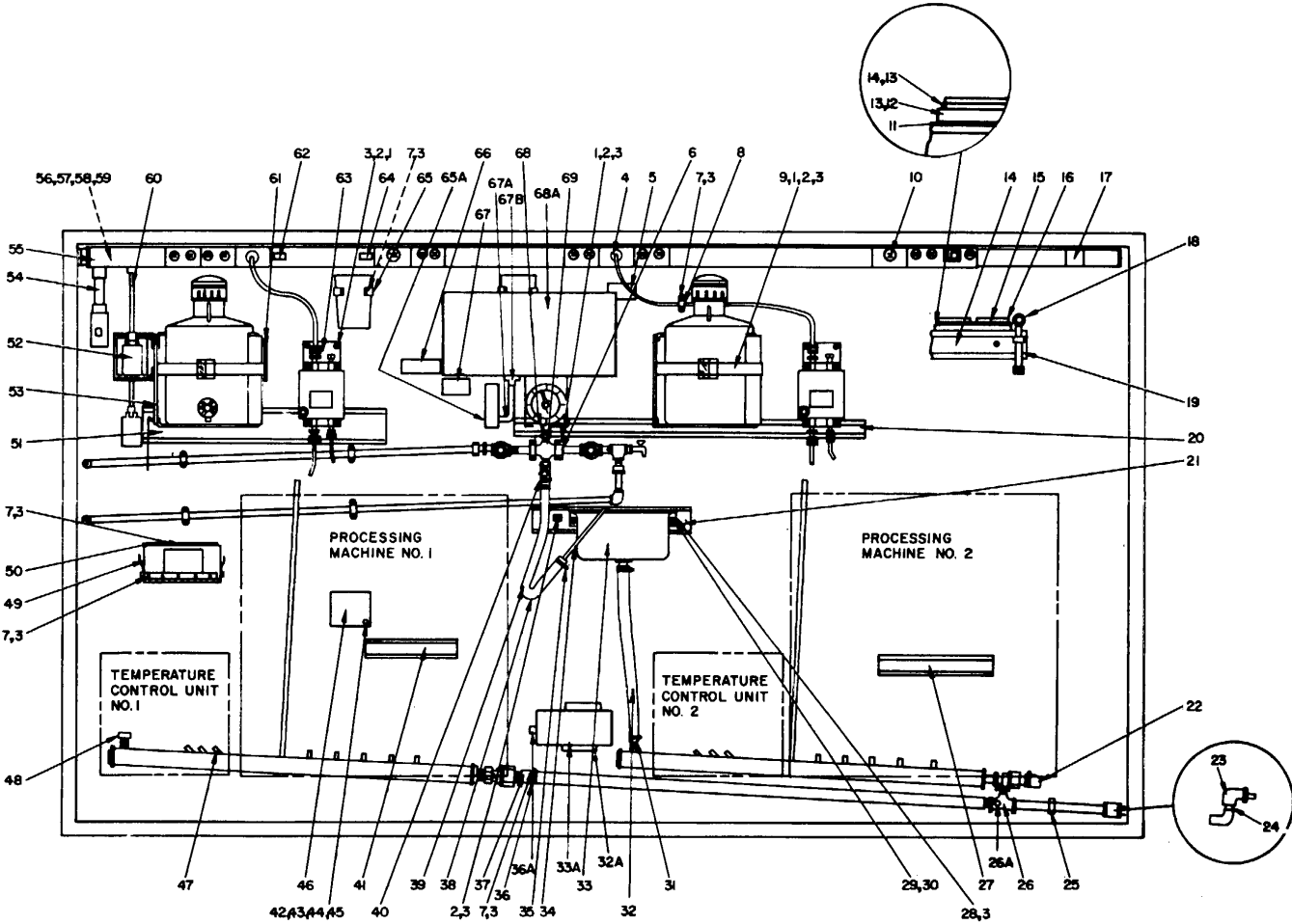

EL3U1002

Figure 2. Photographic Darkroom Group ES-38B and ES-38C, Curbside Wall Processing Area Plan View.

## SECTION II

TM 11-6740-282-24P

(1) ILLUSTRATION		(2)	(3)	(4)	(5)	(6) DESCRIPTION	(7)	(8)
(a) FIG NO.	(b) ITEM NO.	SMR CODE	NATIONAL STOCK NUMBER	PART NUMBER	FSCM	USABLE ON CODE	U/M	QTY INC IN UNIT
2	1	PAFZZ	5310-00-767-0445	MS51971-2	96906	NUT, HEXAGON .....	EA	8
2	2	XDFZZ		MS51957-95	96906	SCREW, PAN HEAD .....	EA	12
2	3	PAFZZ	5310-00-974-6623	MS35338-140	96906	WASHER., LOCK .....	EA	25
2	4	PAOZZ	5935-00-928-7861	WC596M1	81348	CONNECTO .....	EA	2
2	5	XDFZZ		SMB635857	80063	PLAT.....	EA	1
2	6	XDFZZ		SMB635792	80063	CLAMP, TUBE .....	EA	2
2	7	PAFZZ	5305-00-051-0840	MS51957-99	96906	SCREW PAN HEAD .....	EA	11
2	8	PAFZZ	5340-00-725-5279	MS21333-50	96906	CLAMP .....	EA	1
2	9	XDFZZ		SMB635786	80063	STRAP ASSEMBLY .....	EA	2
2	10	PADZZ	5935-00-905-2414	3430	74545	CONNECTO .....	EA	2
2	11	XAFZZ		SMC635868	80063	GASKET, LEVEL .....	EA	1
2	12	XDFZZ		SMC635866	80063	RETAINER ASSEMBLY .....	EA	2
2	13	XAFZZ		SMC635867	80063	BLOCK, LEVEL .....	EA	1
2	14	XDFZZ		SM0635644	80063	SHELF AND BRACKET .....	EA	1
2	15	XDFZZ		SMB635822	80063	PAD, LEVEL .....	EA	1
2	16	XDOZZ		GGGL211	74279	LEVEL .....	EA	1
2	17	PAFZZ	5975-00-950-6302	3001A	79725	COUPLING.....	EA	1
2	18	PAOZZ	6230-00-727-4641	J1142-1030	04582	LIGHT, TROUBLE .....	EA	2
2	19	XDDZZ		SMC635643	80063	CHANNEL ASSEMBLY .....	EA	1
2	20	XDFZZ		SMB635640	80063	CHANNEL ASSEMBLY .....	EA	1
2	21	XDFZZ		SMB635639	80063	CHANNEL ASSEMBLY .....	EA	1
2	22	XDFZZ		SMB635869	80063	ADAPTER ASSEMBL .....	EA	1
2	23	XDFZZ		1IN-30070T316	34646	ELBOW, PIPE .....	EA	2
2	24	XDFZZ		SMD635451-29	80063	PIPE STAINLESS .....	EA	1
2	25	XDFZZ		SMD635451-17	80063	NIPPLE, PIPE.....	EA	2
2	26	XDFZZ		1IN-32070T316	34646	TEE, PIPE .....	EA	1
2	26A	XDFZZ		8CM4-316	28968	ADAPTER STRAIGHT.PI .....	EA	4
2	27	XDFZZ		SMB444217-1	80063	HAT SECTIO .....	EA	1
2	28	PAFZZ	5305-00-051-0841	MS51957-100	96906	SCREW, PAN HEAD .....	EA	2
2	29	PAFZZ	5305-00-059-3663	MS51958-67	96906	SCREW, PAN HEAD .....	EA	2
2	30	PAFZZ	5310-00-933-8120	MS35338-138	96906	WASHERLOCK.....	EA	2
2	31	PAFZZ	5340-00-905-2691	MS21333-12	96906	CLAMP .....	EA	2
2	32	XDFZZ		SMB635736	80063	HOSE ASSEMBLY .....	EA	1
2	32A	XDFZZ		ECC	20309	BRACKET PUMP .....	EA	1
2	33	XDFZZ		SMC635888	80063	SINK ASSEMBLY .....	EA	1
2	33A	PAFFF	4320-00-412-1800	581003	04297	PUMP UNIT CENTRIFUG .....	EA	1
2	34	XDFZZ		SMB635879	80063	HOOK.WATER DRAIN.....	EA	1
2	35	XDFZZ		GSHF-SS	76599	CLAMP, HOSE .....	EA	1
2	36	XDOZZ		SMB635632	80063	BRACKET ASSEMBL.....	EA	2
2	36A	XDFZZ		8CM8-316	28968	ADAPTER, STRAIGHT PI .....	EA	1

SECTION II

TM 11-6740-282-24P

(1) ILLUSTRATION		(2)	(3)	(4)	(5)	(6) DESCRIPTION	(7)	(8)
(a) FIG NO.	(b) ITEM NO.	SMR CODE	NATIONAL STOCK NUMBER	PART NUMBER	FSCM	USABLE ON CODE	U/M	QTY INC IN UNIT
2	37	XDFZZ		SMB635737	80063	HOSE ASSEMBLY .....	EA	1
2	38	XDFZZ		PLD1-311/210	50556	HOSE, WATER DRAIN .....	EA	1
2	39	XDFZZ		SMB635878	80063	HOSE ASSEMBLY, WATER .....	EA	1
2	40	XDFZZ		SMB63538	80063	HOSE ASSEMBLY .....	EA	1
2	41	XDFZZ		SMB444217-2	80063	HAT SECTIO .....	EA	1
2	42	PAFZZ	5310-00-934-9759	MS35649-284	96906	NUT, HEXAGON .....	EA	4
2	43	PAFZZ	5305-00-054-6668	MS51957-43	96906	SCREW, PAN HEAD .....	EA	4
2	44	PAFZZ	5310-00-225-5328	MS15795-841	96906	WASHER, FLAT .....	EA	4
2	45	PAFZZ	5310-00-933-8119	MS35338-137	96906	WASHER, LOCK .....	EA	4
2	46	XDFZZ		SMD635451-23	80063	BRACKET, VENT TYPE .....	EA	2
2	47	XDFZZ		SMD3545123	80063	NPPL, PIPE .....	EA	6
2	48	XDFZZ		1IN-3288T316	34646	CAP, PIPE .....	EA	1
2	49	XDFZZ		SMC635452	80063	BOX ASSEMBLY, LIGHT .....	EA	1
2	50	XDFZZ		SMC635685	80063	BRACKET ASSEMBLY .....	EA	1
2	51	XDFZZ		SMB635047	80063	CHANNEL ASSEMBLY .....	EA	t
2	52	PAFZZ	6685-00-911-6344	T47381036	27319	THERMOSTAT, AIR .....	EA	1
2	53	XDFZZ		SMD635624	80063	RETAINER ASSEMBL .....	EA	2
2	54	XDFZZ		SMB444196-2	80063	CONDUIT, 1/2 INCH .....	EA	1
2	55	XDFZZ		SMD635955	80063	CONDUIT ASSEMBL .....	EA	1
2	56	XDFZZ		MS90728-39	96906	SCREW, HEXAGON HEAD .....	EA	6
2	57	XDFZZ		SMB635801-1	80063	WASHER .....	EA	6
2	58	PAFZZ	5310-00-080-6004	MS27183-14	96906	WASHER, FLAT .....	EA	6
2	59	PAFZZ	5310-00-407-9566	MS35338-45	96906	WASHER, LOCK .....	EA	6
2	60	XDFZZ		SMB44196-3	80063	CONDUIT, 1/2 INCH .....	EA	1
2	61	PAOZZ	5120-00-180-5795	SMB635780	80063	WRENCH SPANNER .....	EA	1
2	62	XDFZZ		SMB635856	80063	PLAT .....	EA	1
2	63	XDFZZ		SMB444212	80063	BRACKET, LIQUID .....	EA	2
2	64	XDFZZ		SMB635831	80063	PLAT .....	EA	1
2	65	XDFZZ		SMC635679	80063	SPRING ASSEMBLY .....	EA	2
2	65A	XDFZZ		34C121	89971	FLO VALVE .....	EA	1
2	66	XDFZZ		SMC635829	80063	PLATE, INSTRUCTION .....	EA	1
2	67	XDFZZ		SMC635830	80063	PLATE, INSTRUCTION .....	EA	1
2	67A	XDFZZ		8LM4-316	28968	ELBOW, PIPE TO TUBE .....	EA	1
2	67B	XDFZZ		8COS-316	28968	FITTING .....	EA	2
2	68	XDFZZ		SMC635626	80063	HAT SECTION .....	EA	1
2	68A	XDFZZ		ECC	20309	HOLDING TANK .....	EA	1
2	69	AHFHH		SMD635877	80063	MIXER ASSEMBLY, HOT .....	EA	1
						SEE FIGURE 38 FOR BREAKDOWN .....		

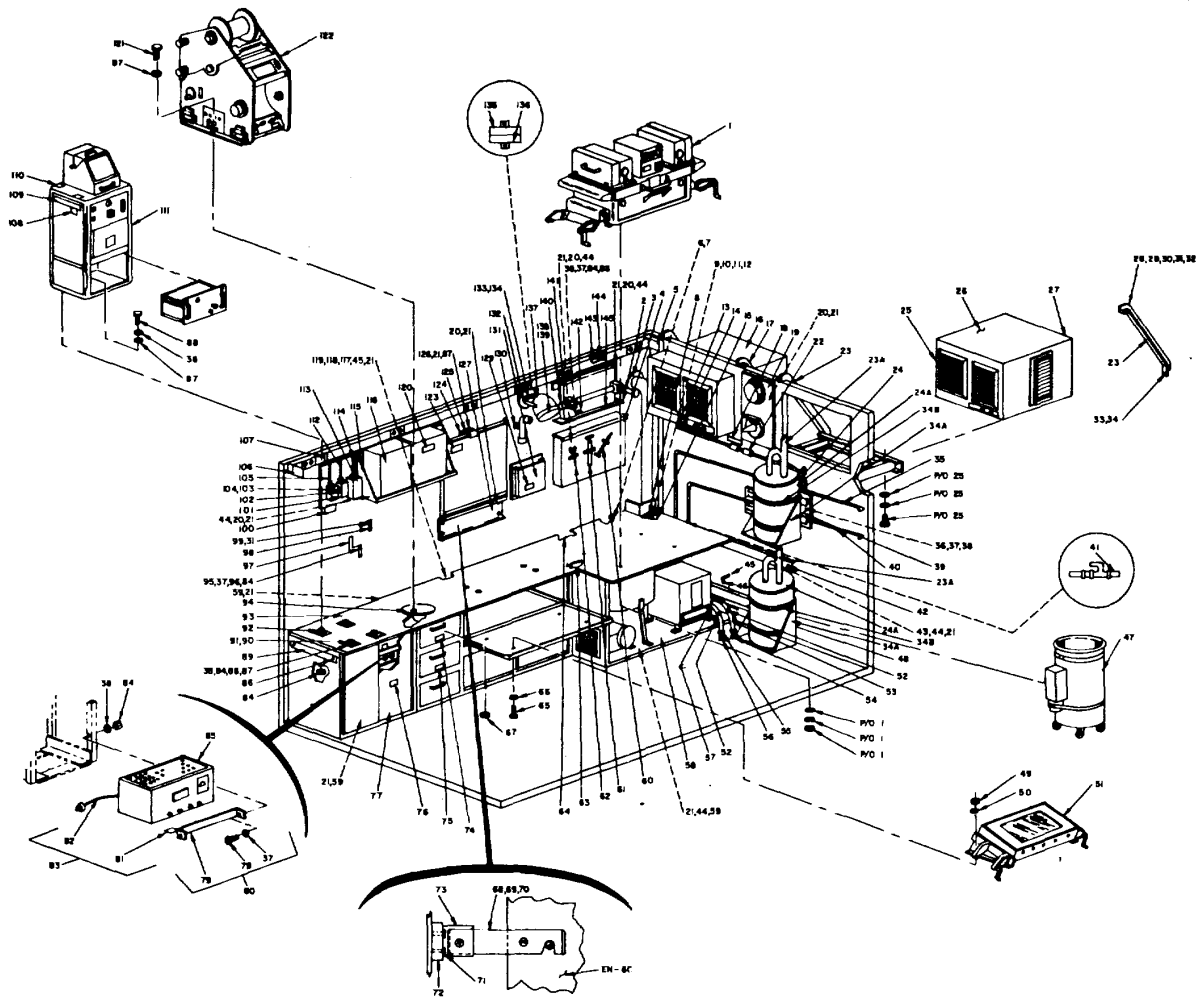

EL3UI003

Figure 3. Photographic Darkroom Group ES-38B and ES-38C, Darkroom Dismantling Roadside View.

## SECTION II

TM 11-6740-282-24P

(1) ILLUSTRATION		(2)	(3)	(4)	(5)	(6) DESCRIPTION	(7)	(8)
(a) FIG NO.	(b) ITEM NO.	SMR CODE	NATIONAL STOCK NUMBER	PART NUMBER	FSCM	USABLE ON CODE	U/M	QTY INC IN UNIT
3	1	PDODD	6740-00-935-3850	EN100A	06400	PRINTE .....	EA	1
3	2	XDFZZ		SMC635487	80063	BRACKET ASSEBL.....	EA	1
3	3	XDFZZ		SMC635572	80063	FLANGE ASSEMBLY, HOT .....	EA	1
3	4	XDFZZ		SMD635601	80063	MASK STORAGE RACK .....	EA	1
3	5	PAFZZ	5975-00-770-5634	3017TC	79725	COVER, CORNER .....	EA	3
3	6	XDFZZ		SMC635814	80063	PLATE, BEARING .....	EA	1
3	7	XFZZZ		MS35495-596	96906	SCREW, ROUND HEAD .....	EA	2
3	8	XDHZZ		SMC635577	80063	FLANGE ASSEMBLY, HOT .....	EA	1
3	9	PAHZZ	5310-00-903-5966	MS51S971-1	96906	NUT, HEXAGON .....	EA	13
3	10	PAHZZ	5305-00-071-2088	MS51957-85	96906	SCREW, PAN HEAD.....	EA	13
3	11	PAHZZ	5331-00-582-5677	MS15795-810	96906	WASHER, FLAT .....	EA	13
3	12	PAHZZ	5310-00-933-8121	MS35338-139	96906	WASHER, LOCK .....	EA	13
3	13	XDFZZ		SMB636060-1	80063	ADAPTER STRAIGHT.....	EA	1
3	14	XDFZZ		SMC635729-3	80063	TUBING .....	EA	1
3	15	XDHZZ		SMD635775	80063	CABINET TOP B .....	EA	1
3	16	XDHZZ		SMD635757-2	80063	AIR CONDITIONE SEE FIGURE 10..... FOR BREAKDOWN .....	EA	2
3	17	XDHZZ		SMC635689-2	80063	BRACE, WELDMENT,AIR .....	EA	1
3	18	XDHZZ		SMB635846	80063	PLATE, INSTRUCTION .....	EA	1
3	19	XDFHH		SMD635522	80063	CLOCK AND ACHOR SEE FIGURE 24 FOR BREAKDOWN .....	EA	1
3	20	PAHZZ	5305-00-051-0840	MS51957-99	96906	SCREW PAN HEAD.....	EA	20
3	21	PAHZZ	5310-00-974-6623	MS35338-140	96906	WASHER, LOCK .....	EA	66
3	22	XDFZZ		SMB636154	80063	TEE, MALE BRANCH .....	EA	1
3	23	XDHZZ		SMC635689-1	80063	BRACE, WELDMENT, AIR .....	EA	1
3	23A	XDFZZ		194-4487	19139	CIRCULATING UNIT .....	EA	2
3	24	XDFZZ		SMB635648	80063	HAT SECTION .....	EA	2
3	24A	PAFZZ	6760-00-451-5448	194-3018	19139	CARTRIDGE .....	EA	2
3	25	PAHHH	4120-00-592-4645	HAC-750H	97450	AIR CONDITIONE .....	EA	2
3	26	XDHZZ		SMC635864	80063	COVER, AIR .....	EA	2
3	27	XDHZZ		SMB635808	80063	SPACER, AC FRANE.....	EA	1
3	28	XDHZZ	5310-00-829-9981	MS35649-2312	96906	NUT, HEXAGON .....	EA	2
3	29	XDHZZ		MS90728-39	96906	SCREW, HEXAGON HEAD .....	EA	2
3	30	PAHZZ	5310-00-081-4219	MS27183-12	96906	WASHER, FLAT .....	EA	6
3	31	PAHZZ	5310-00-407-9566	MS35338-45	96906	WASHER, LOCK .....	EA	7
3	32	XDHZZ		SMB635806	80063	SPACE R,BRACE .....	EA	1
3	33	XDHZZ		SMB635807	80063	SPACER,,AC FRAME .....	EA	4
3	34	XDHZZ		MS90728-38	96906	SCREW, HEXAGON HEAD .....	EA	2
3	34A	XDFZZ		ECC	20309	BRACKET CARTRIDGE.....	EA	2
3	34B	XDFZZ		ECC	20309	STRAP ASSY .....	EA	4
3	35	XDFZZ		SMB635727-4	80063	TUBING .....	EA	1
3	36	PAFZZ	5305-00-059-3663	MS51958-67	96906	SCREW,PAN HEAD.....	EA	4

## SECTION II

TM 11-6740-282-24P

(1) ILLUSTRATION		(2)	(3)	(4)	(5)	(6) DESCRIPTION	(7)	(8)
(a) FIG NO.	(b) ITEM NO.	SMR CODE	NATIONAL STOCK NUMBER	PART NUMBER	FSCM	USABLE ON CODE	U/M	QTY INC IN UNIT
3	37	PAFZZ	5310-00-883-9384	MS15795-842	96906	WASHER, FLAT .....	EA	15
3	38	PAFZZ	5310-00-933-8120	MS35338-138	96906	WASHER, LOCK .....	EA	43
3	39	XDFFF		SMD635943	80063	BOARD ASSEMBLY.FILM SEE FIGURE 12 FOR BREAKDOWN .....	EA	1
3	40	XDFZZ		SMC635728-18	80063	TUBING .....	EA	1
3	41	PAFZZ	4730-00-193-270 7	3327X2	79470	NIPPLE, PIPE .....	EA	4
3	42	XDFFZ		SMC635492	80063	8RACKET ASSEMBL .....	EA	2
3	43	XDFZZ		MS51957-102	96906	SCREW, PAN HEAD .....	EA	4
3	44	PAFZZ	5310-00-625-5756	MSI5795-812	96906	WASHER, FLAT .....	EA	25
3	45	PAFZZ	4820-00-174-0330	6804	79470	ADAPTER, STRAIGH .....	EA	4
3	46	XDFZZ		SMB636062	80063	ADAPTER, STRAIGH.....	EA	1
3	47	PAOHH	6740-00-935-3851	FMI180A	06400	MIXER-DISTRIBUTOR SEE FIGURE 49 FOR BREAKDOWN .....	EA	1
3	48	XDOZZ		MS3108R14STP	96906	CCNNECTOR, PLU .....	EA	1
3	49	PAFZZ	5310-00-934-9747	MS35649-262	96906	NUT ,HEXAGON .....	EA	4
3	50	PAFZZ	5310-00-045-4007	MS35338-41	96906	WASHER, LOCK .....	EA	4
3	51	XDOHH		SMD635529	80063	TABLE, FILM PLOTTING .....	EA	1
3	52	PAOZZ	5935-00-280-2195	MS3057-6A	90696	ADAPTERCABLE CLAMP .....	EA	2
3	53	XDOHH		105-352	82394	CABLE ASSEMBLY .....	EA	1
3	54	PAOZZ	5935-01-021-7420	WC596-10-1	81348	CONNECTOR, PLU .....	EA	1
3	55	XDOHH		SMC635876-1	80063	CABLE ASSMBL .....	EA	1
3	56	PAOZZ	5935-00-259-0823	7542	74545	CONNECTUR, PLU .....	EA	1
3	57	PAOZZ	5935-00-846-8665	MS310BR1475	96906	CONNECTOR, PLU .....	EA	1
3	58	XDHHH		SMB635715	80063	CABINET B ASSEMBLY SEE FIGURE 47 FOR BREAKDOWN .....	EA	1
3	59	XDHZZ		MS16208-36	96906	SCREW, HEXAGON HEAD .....	EA	37
3	60	PAOZZ	6685-00-813-5524	2281-0015009	65092	THERMOMETER.....	EA	1
3	61	PAOZZ	4320-00-134-4398	6H4950	53800	PUMP, INFLATION .....	EA	1
3	62	PAOZZ	5110-00-176-9329	2015	53800	SCISSORS .....	EA	2
3	63	XDFZZ		SMB635489-5	80063	STRAP ASSEMBLY .....	EA	2
3	64	XDFZZ		SMB635486-3	80063	STRAP ASSEMBLY .....	EA	2
3	65	PAFZZ	5305-00-984-6222	MS35206-235	96906	SCREW, PAN HEAD .....	EA	4
3	66	PAFZZ	5310-00-880-5976	MS15795-806	96906	WASHER, FLAT .....	EA	4
3	67	PAFZZ	5310-00-934-9751	MS35650-302	96906	NUT, HEXAGON .....	EA	4
3	68	XDFZZ		SMB444198-1	80063	BRACKET EN-6C .....	EA	1
3	69	XDFZZ		SMB444198-2	80063	BRACKET, EN-6C .....	EA	1
3	70	PAFZZ		4326	82394	SCREW, SHOULDER .....	EA	2
3	71	PAFZZ	5310-00-934-9765	MS35650-304	96906	NUT HEXAGON .....	EA	16
3	72	XDFZZ		SMB444199	80063	SPACER .....	EA	2
3	73	XDFZZ		SMB444202	80063	BRACKET, WALL .....	EA	2
3	74	XDFZZ		SMB635835	80063	PLAT .....	EA	1
3	75	XDFZZ		SMB635832	80063	PLAT .....	EA	1
3	76	XDFZZ		SMB6358361	80063	PLATE, INSTRUCTION .....	EA	1



## SECTION II

TM 11-6740-282-24P

(1) ILLUSTRATION		(2)	(3)	(4)	(5)	(6) DESCRIPTION	(7)	(8)
(a) FIG NO.	(b) ITEM NO.	SMR CODE	NATIONAL STOCK NUMBER	PART NUMBER	FSCM	USABLE ON CODE	U/M	QTY INC IN UNIT
3	77	XDHHH		SMD635739	80063	CABINET A ASSEMBLY ..... SEE FIGURE 23 FOR BREAKDOWN .....	EA	1
3	78	PAFZZ	5305-00-050-9229	MS51957-63	96906	SCREW,PAN HEAD .....	EA	
3	79	XDFZZ		SMB635677	80063	BAR A CABINET .....	EA	1
3	80	XDFHH		SMB635676	80063	BAR ASSEMBL .....	EA	1
3	81	XDFZZ		SMB635678	80063	PAD RUBBER .....	EA	2
3	82	XDFZZ		SMB636143	80063	CABLE, POWER .....	EA	1
3	83	XDOHH		S58635963	80063	VOLTAGE REGULATOR .....	EA	1
3	84	PAFZZ	5310-00-934-9760	MS35649-204	96906	NUT HEXAGON .....	EA	43
3	85	XAHHH		5O0S	21457	VOLTAGE REGULATOR .....	EA	1
3	86	XDFZZ		MS1958-92	96906	SCREW, PAN HEAD .....	EA	2
3	87	PAFZZ	5310-00-809-8546	MS27183-8	96906	WASHER.FLAT .....	EA	37
3	88	XDFZZ		MS51957-69	96906	SCREW, PAN HEAD .....	EA	38
3	89	XDFZZ		SMC444200	80063	HAT SECTION, REAR.....	EA	1
3	90	XDFZZ		SMB635819	80063	PLATE, BEARING .....	EA	4
3	91	XDFZZ		SMB635812	80063	PLATE, BEAR ING .....	EA	4
3	92	PAFZZ	5340-00-597-6212	AC1015-4	81860	SHOCK, MOUNT .....	EA	4
3	93	XDHZZ		SMD635770	80063	TOP, CABINET A .....	EA	1
3	94	XDHZZ		SMC635784	80063	PLATE, PIVOT .....	EA	1
3	95	PAFZZ	5310-00-596-7691	MS35335-32	96906	WASHER.LOCK .....	EA	4
3	96	PAFZZ	5305-00-984-6210	MS35206-263	96906	SCREW, PAN HEAD .....	EA	4
3	97	XDFZZ		SMC635772	80063	BRACKET, SHOCK MOUNT.....	EA	1
3	98	XDFZZ		SMC63577	80063	BRACKET, SHOCK MOUNT .....	EA	1
3	99	PAFZZ	5306-00-087-1628	MS16208-7	96906	SCREW, HEXAGON HEAD .....	EA	1
3	100	XDFZZ		SMB444207-2	80063	BRACKET, CORNER .....	EA	1
3	101	XDOZZ		SMC636155	80063	THERMOSTAT, HEAT .....	EA	1
3	102	XDFZZ		105-432	82394	NAME PLATE,.....	EA	2
3	103	PAOZZ	5310-00-543-2410	MS35338-40	96906	WASHER. LOCK .....	EA	4
3	104	XDOZZ		MS35283-13	96906	SCREW, PANHEAD .....	EA	4
3	105	XOFZZ		SMB4196	80063	CONDUIT,1/2INCH.....	EA	1
3	106	XDFZZ		SMB635949	80063	CORNER, CONDUI .....	EA	1
3	107	XDFZZ		3000WC	82394	CLIP, WIREMOLD.....	EA	15
3	108	XAFZZ		SMC444197	80063	BRACKET,SHOCKMOUNT .....	EA	1
3	109	XDFZZ		SMB444206	80063	HAT SECTION.....	EA	1
3	110	XDFZZ		SMB444207-	80063	BRACKET.CORNER .....	EA	1
3	111	PAODD	6740-00-935-3849	EN36B	06400	PRINTER, PROJECTIO .....	EA	1
3	112	XDFZZ		SMB635794	80063	TUBING, CONDUIT .....	EA	1
3	113	XDFZZ	4130-00-255-1525	SMC635911	80063	RELAY AND .....	EA	1
3	114	XDFZZ		SMB635793	80063	TUBING, CONDUIT.....	EA	1
3	115	XDFZZ		SMC63590	80063	SHELF ASSEMBLY, FILM.....	EA	3
3	116	PAODL	6740-00-245-2231	1054-792	82394	REEL STORAGE SEE FIGURE 41 .....	EA	1
						FOR BREAKDOWN .....		

## SECTION II

TM 11-6740-282-24P

(1) ILLUSTRATION		(2)	(3)	(4)	(5)	(6) DESCRIPTION	(7)	(8)
(a) FIG NO.	(b) ITEM NO.	SMR CODE	NATIONAL STOCK NUMBER	PART NUMBER	FSCM	USABLE ON CODE	U/M	QTY INC IN UNIT
3	117	XDFZZ		SMB635813	80063	PLATE, BEARING .....	EA	1
3	118	PAFZZ	5310-00-767-0445	MS51971-2	96906	NUT, HEXAGON .....	EA	4
3	119	XDFZZ		MS35249-107	96906	SCREW, FLAT HEAD .....	EA	4
3	120	XDFZZ		SMB635837	80063	PLAT.....	EA	2
3	121	PAOZZ	5305-00-984-7352	MS35191-278	96906	SCREW, FLAT HEAD .....	EA	4
3	122	PAODD	6740-00-470-4288	EN-6C	06400	PRINTER.....	EA	1
3	123	XDFZZ		SMC635852	80063	PLATE, INSTRUCTION.....	EA	1
3	124	XDFZZ		SMB635787	80063	ANGLE, TABLE HOLD .....	EA	1
3	125	XDFZZ		SMC35733	80063	BRACKET ASSEMBLY .....	EA	1
3	126	PAFZZ	5310-00-720-8549	MS35426-13	96906	NUT, WING .....	EA	1
3	127	XDFHH		SMC635465	80063	BRACKET ASSEMBLY .....	EA	1
3	128		NOT USED					
3	129	XDFZZ		SMB635585	80063	PLAT.....	EA	1
3	130	XDFZZ		SMB635789	80063	BRACKET, FLASHLIGHT.....	EA	1
3	131	XDFZZ		SMD635582	80063	HOLDER ASSEMBL.....	EA	1
3	132	XDHZZ		SMB635968	80063	BASE, MODIFIED.....	EA	7
3	133	XDHZZ		MS90728-37	96906	SCREW, HEXAGON HEAD .....	EA	7
3	134	XDOZZ		41OH302	70318	WASHER, SPRING .....	EA	7
3	135	XDOZZ		SMB635797	80063	SPACER, SAFELIGHT .....	EA	7
3	136	XDOZZ		SMB635861	80063	SPACER, SAFELIGHT .....	EA	7
3	137	PAOFF	6740-00-115-9084	1054-753	82394	SAFELIGHT ASSEMBL.....	EA	7
3	138	XDOZZ		MS6740-28A	96906	FILTER, SAFELIGHT .....	EA	7
3	139	PAOZZ	6240-00-880-1349	1054-316-76	82394	LAMP.....	EA	7
3	140	XDOHH		1054-426	82394	FLOAT ASSEMBLY SEE FIGURE 29 .....	EA	1
						FOR BREAKDOWN .....		
3	141	XDFHH		SMB635484	80063	BRACKET ASSEMBL.....	EA	1
3	142	XDFZZ		662R1-1	76786	LOOP, STRAP FASTENER.....	EA	3
3	143	XDHZZ		SMB635956-2	80063	BASE, CONDUIT.....	EA	1
3	144	XDHZZ		SMB635956-1	80063	BASE, CONDUIT.....	EA	1
3	145	XDFZZ		SMB635821	80063	BUMPER, RUBBER .....	EA	2

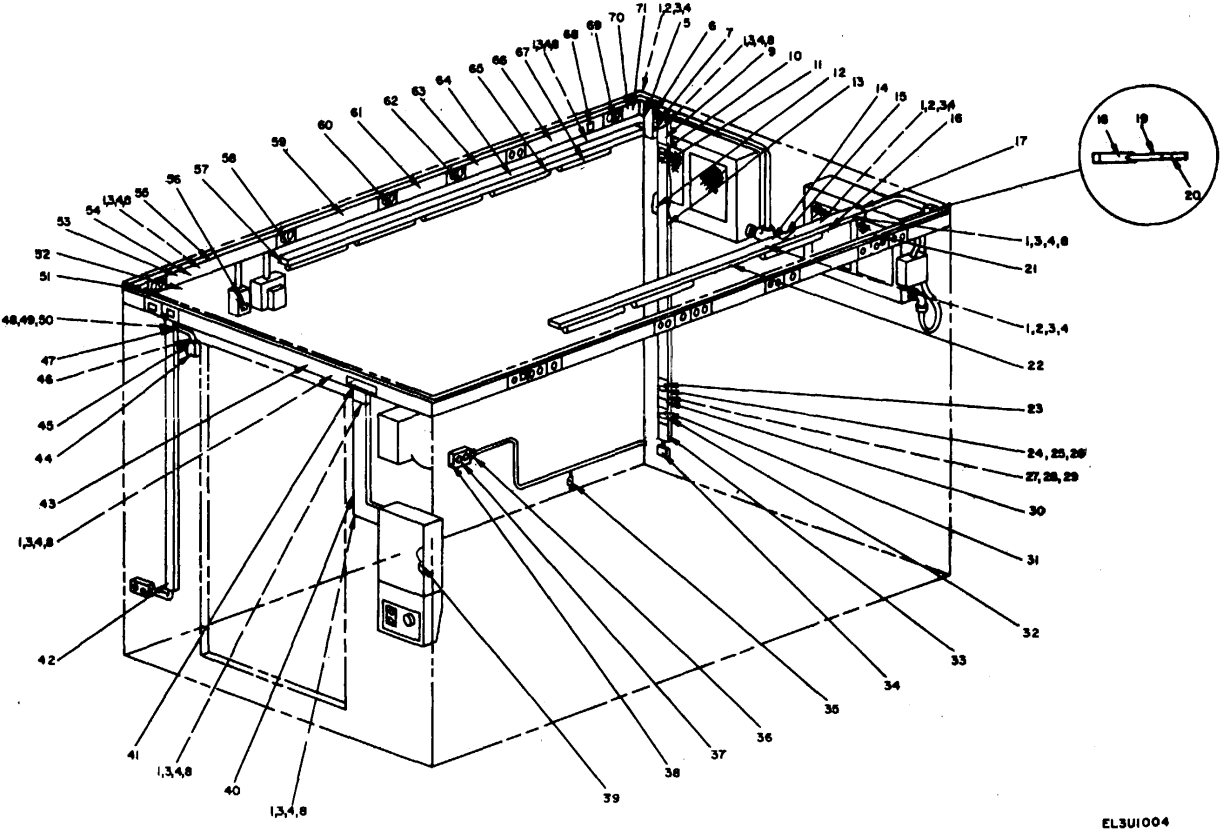

Figure 4. Photographic Darkroom Group ES-38BB and ES-38C, Darkroom Electrical Layout

## SECTION II

TM 11-6740-282-24P

(1) ILLUSTRATION		(2)	(3)	(4)	(5)	(6) DESCRIPTION	(7)	(8)
(a) FIG NO.	(b) ITEM NO.	SMR CODE	NATIONAL STOCK NUMBER	PART NUMBER	FSCM	USABLE ON CODE	U/M	QTY INC IN UNIT
4	1	XDFZZ		MS90728-37	96906	SCREW, HEXAGON HEAD .....	EA	27
4	2	XDFZZ		SMB635801-2	80063	WASHER.....	EA	6
4	3	PAFZZ	5310-00-0807-6004	MS27183-14	96906	WASHER, FLAT .....	EA	27
4	4	PAFZZ	5310-00-407-9566	MS35338-45	96906	WASHER, LOCK .....	EA	27
4	5	XDFZZ		SMB635953	80063	CORNER, CONDUIT.....	EA	1
4	6	XDHZZ		SMB636008	80063	BASE, CONDUIT.....	EA	1
4	7	XDFZZ		SMB635952	80063	ELBOW, CONDUIT .....	EA	1
4	8	XDFZZ		SMB635801-1	80063	WASHER.....	EA	24
4	9	XDFZZ		SMB63600-7	80063	COVER, CONDUIT.....	EA	1
4	10	PAOZZ	5975-00-615-1380	3046B	79725	COVER, DUPLEX.....	EA	13
4	11	PAOZZ	5935-00-283-4003	SMC603356	60063	CONNECTO .....	EA	115
4	12	XDHZZ		SMC635947	80063	BASE, CONDUI .....	EA	1
4	13	XDFZZ		SMC636000-6	80063	COVER, CONDUI.....	EA	1
4	14	XDFZZ		SMC636000-4	80063	COVER, CONDUI.....	EA	1
4	15	XOHZZ		SMB636002	80063	BASE., CONDUI.....	EA	1
4	16	XDFZZ		SMC636000-3	80063	COVER, CONDUI.....	EA	1
4	17	XDFZZ		SMC635977	80063	FIXTURE, LIGHTING .....	EA	1
4	18	XDFZZ		S636000-9	80063	COVER, CONDUI.....	EA	1
4	19	XDFZZ	5975-00-713-4772	3006-	79725	CLIP, CONDUI .....	EA	2
4	20	XDFZZ		SMB636007	80063	BASE, CONDUI .....	EA	1
4	21	XDFZZ		SMC636000-5	80063	BASE, CONDUI .....	EA	1
4	23	XDFZZ			80063	COVER, CONDUI.....	EA	1
4	22	XDH1Z		SMB636004	80063	BASE, CONDUI .....	EA	1
4	23	XDFZ		SMC635937	80063	COVER ASSEMBL.....	EA	1
4	24	PAOZZ	5935-00-61-9653	7466	74545	CONNECTOR.....	EA	1
4	25	XDOZZ		3046H	79725	COVER.INLET.....	EA	1
4	26	XDZZ		SMB635938	80063	COVER, MODIFIED .....	EA	1
4	27	XDOZZ	5310-00-937-9761	MS35649-264	96906	NUT, HEXAGON .....	EA	2
4	28	PAOZZ	5305-00-054-6650	MS51957-26	96906	SCREW, PAN HEAD .....	EA	2
4	29	XDOZZ	5310-00-929-6395	MS3533-136	96906	WASHER, LOCK .....	EA	2
4	30	XOFZZ		SMC636000-8	80063	COVER, CONDUI.....	EA	1
4	31	XDFZ		S636175	80063	COVER, RECEPTACLE .....	EA	3
4	32	PAOZZ	5935-00-259-3326	7535	74545	CONNECTOR.....	EA	1
4	33	XDFZZ		SMC636000-12	80063	COVER, CONDUI.....	EA	1
4	34	PAFZZ	5975-00-027-3841	266	59730	CLAMP, ELECTRIC.....	EA	4
4	35	XDFZZ		SMB636060-2	80063	ADAPTER, STRAIGH.....	EA	3
4	36	XDFZZ		SMB636131	82394	BUSHING, ELECTRICAL .....	EA	4
4	37	XDFZZ		25110	80063	COVER, HANDY BOX.....	EA	1
4	38	XDFZ		4SSLD1/2	03743	JUNCTION BOX.....	EA	1
4	39	XDAFZZ		SMD635773	80063	PLATE, INSTRUCTION.....	EA	1
4	40	XDHZZ		SMC636010	80063	BASE, CONDUI.....	EA	1

SECTION II

TM 11-6740-282-24P

(1) ILLUSTRATION		(2)	(3)	(4)	(5)	(6) DESCRIPTION	(7)	(8)
(a) FIG NO.	(b) ITEM NO.	SMR CODE	NATIONAL STOCK NUMBER	PART NUMBER	FSCM	USABLE ON CODE	U/M	QTY INC IN UNIT
4	41	XDHZZ		SMB635950	80063	TEE, CONDUIT, RACEWAY .....	EA	2
4	42	XDFZZ		SMC636000-1	80063	COVER, CONDUI.....	EA	1
4	43	XDHZZ		SMC636009	80063	BASE, CONDUI.....	EA	1
4	44	PAOZZ	5930-00-892-9864	KSBNT	80207	SWITCH, SENSITIVE.....	EA	1
4	45	XDOZZ		SMC635777	80063	SPACER BLOCK, SWITCH .....	EA	1
4	46	XOOZZ		MS35249-106	96906	SCREW, FLAT HEAD .....	EA	2
4	47	PAOZZ	5975-00-152-1046	3301	59730	CLAMP, ELECTRICAL .....	EA	5
4	48	PAOZZ	5305-00-051-0840	MS51957-99	96906	SCREW, PAN HEAD .....	EA	8
4	49	PAOZZ	5310-00-974-6623	MS35338-140	96906	WASHER, LOCK .....	EA	8
4	50	PAOZZ	5310-00-625-5756	MS15795-812	96906	WASHER, FLAT .....	EA	8
4	51	XDFZZ		SMB635839	80063	PLATE .....	EA	1
4	52	XDHZZ		SMB635956-1	80043	BASE, CONDUI.....	EA	1
4	53	XDFZZ		SMC636000-1	80063	COVER, CONDUI.....	EA	1
4	54	XDFZZ		SMC435957	80063	CONDUIT ASSEMBL .....	EA	1
4	55	XOHZZ		SMB635956-2	80063	BASE, CONDUI.....	EA	1
4	56	XDFZZ		SMB635851	80063	PLATE .....	EA	1
4	57	PAFZZ	5975-00-317-4782	21108	79725	FITTING, END, BLANK .....	EA	4
4	58	XDFZZ		SMC635842	80063	PLATE .....	EA	7
4	59	XDFZZ		SMC636000-15	80063	COVER, CONDUI.....	EA	1
4	60	XDFZZ		SMB635840	80063	PLATE .....	EA	1
4	61	XDFZZ		SMC636000-14	80063	COVER, CONDUI.....	EA	1
4	62	XDFZZ		SMB635843	80063	PLAT .....	EA	5
4	63	XOFZZ		SMC636000-4	80063	COVER, CONDUI .....	EA	1
4	64	XDFZZ		SMC635974	80063	FIXTRE, LIGHTING .....	EA	1
4	65	XDFZZ		SMC636000-2	80063	COVER, CONDUI .....	EA	1
4	66	XDFZZ		SMC636000-13	80063	COVER, CONDUI .....	EA	1
4	67	PADZZ	6240-00-152-2993	MS15589-4	96906	LAMP, FLUORESCENT .....	EA	8
4	68	PAFZZ	5975-00-950-6302	3001A	79725	COUPLING, CONDUI .....	EA	1
4	69	XDFZZ		SMB635841	80063	PLAT .....	EA	1
4	70	XDHZZ		SMB636003	80063	BASE, CONDUI.....	EA	1
4	71	XDFZZ		SMC636000-2	80063	COVER, CONDUI.....	EA	1

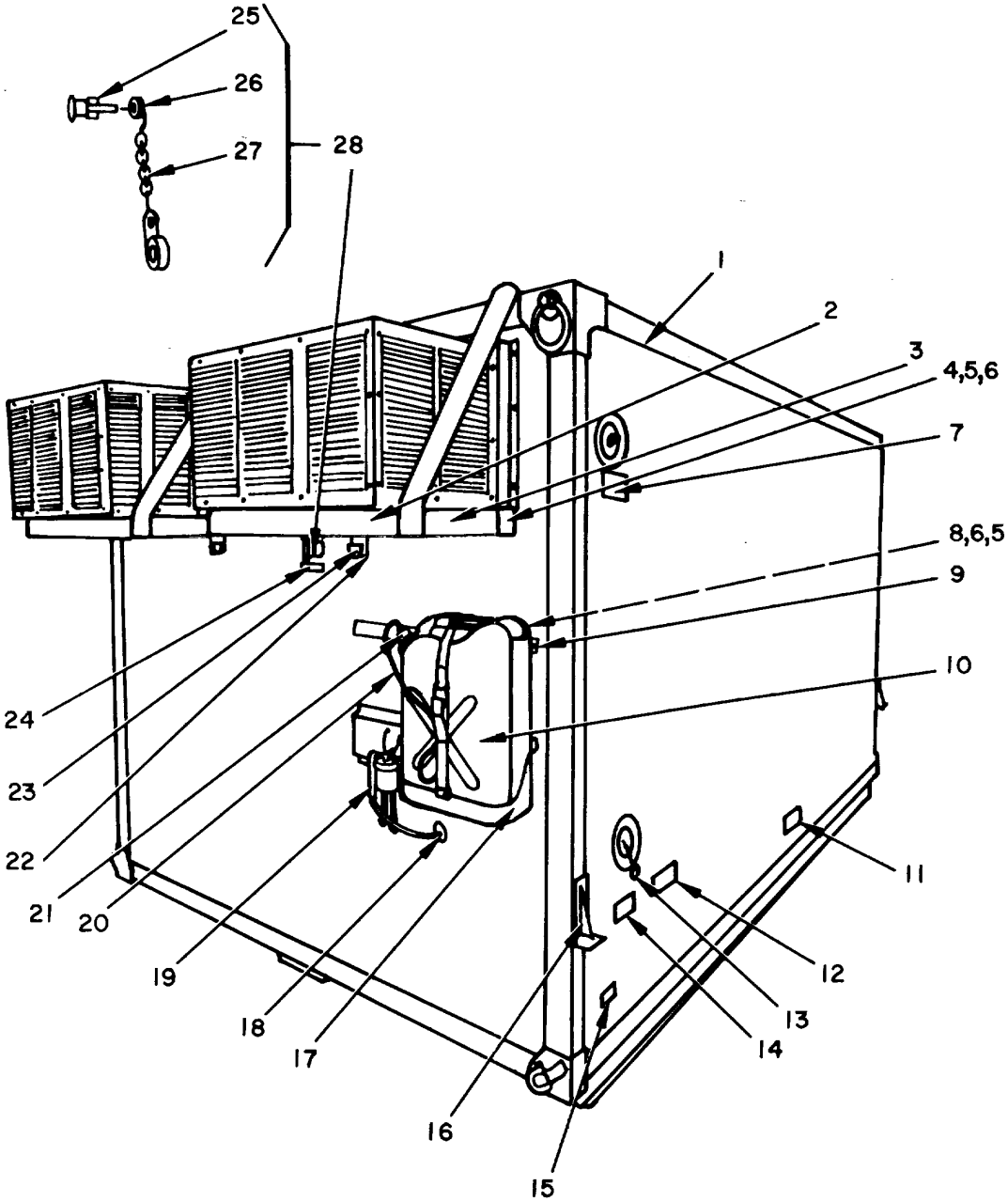

EL3UI005

Figure 5. Photographic Darkroom Group ES-38B and ES-38C, Front Roadside View.

## SECTION II

TM 11-6740-282-24P

(1) ILLUSTRATION		(2)	(3)	(4)	(5)	(6) DESCRIPTION	(7)	(8)
(a) FIG NO.	(b) ITEM NO.	SMR CODE	NATIONAL STOCK NUMBER	PART NUMBER	FSCM	USABLE ON CODE	U/M	QTY INC IN UNIT
5	1	XDHDD		SMD635892-1	80063	SHELTER .....	EA	1
5	2	XDHZZ		MS35461-40	96906	SCREW, CAPTIVE .....	EA	2
5	3	XDHZZ		SMD635899-2	80063	BRACKET ASSEMBL.....	EA	1
5	4	XDHZZ		MS90278-38	96906	SCREW, HEXAGON HED .....	EA	2
5	5	PAHZZ	5310-00-081-4219	MS27183-12	96906	WASHER, FLAT .....	EA	6
5	6	PAHZZ	5310-00-407-9566	MS35338-45	96906	WASHER, LOCK .....	EA	6
5	7	XDFZZ		SMB635850	80063	PLATE .....	EA	1
5	8	XDFZZ		MS90278-37	96906	SCREW, HEXAGON HEAD .....	EA	2
5	9	XDFFF		SMC635687	80063	BRACKET ASSEMBL .....	EA	1
5	10	PAOZZ	7240-00-22-3088	14196P1	81902	CAN, FULL, 5 GALLON .....	EA	1
5	11	XDFZZ		SMB635854	80063	PLATE .....	EA	1
5	12	XDFZZ		SMB635858	80063	PLATE .....	EA	1
5	13	XDFZZ		SMB635730	80063	FITTING ASSEMBL.....	EA	1
5	14	XDFZZ		SMB635859	80063	PLATE .....	EA	1
5	15	XDFZZ		SMB635853	80063	PLATE .....	EA	1
5	16	XDHZZ		SMC635635	80063	PAD ASSEMBLY, JACK .....	EA	4
5	17	XDFFF		SMD635939	80063	BRACKET ASSEMBL .....	EA	1
5	18	XDFZZ		SMB635629	80063	FITTING ASSEL .....	EA	4
5	19	XDOZZ		SMB635870	80063	HOSE AND FITTING .....	EA	1
5	20	XDOZZ		SMB635871	80063	HOSE AND FITTING .....	EA	1
5	21	PAOFF	2910-00-066-1235	SCC99549	80063	ADAPTER ASSEMBLY.5 .....	EA	1
5	22	XDFZZ		SMB635569	80063	FLANGE ASSEMBL .....	EA	1
5	23	XDFZZ		MS902-125	96906	O RING .....	EA	1
5	24	XDFZZ		SMB635849	80063	PLATE .....	EA	1
5	25	XDFZZ		SMB635875	80063	PLUG .....	EA	1
5	26	PAFZZ	5305-00-889-3001	MS35206-231	96906	SCREW, PAN HEAD .....	EA	1
5	27	XAFZZ		SMB635874	80063	CHAIN .....	EA	1
5	28	XDFFF		SMB635873	80063	CHAIN AND PLUG .....	EA	1

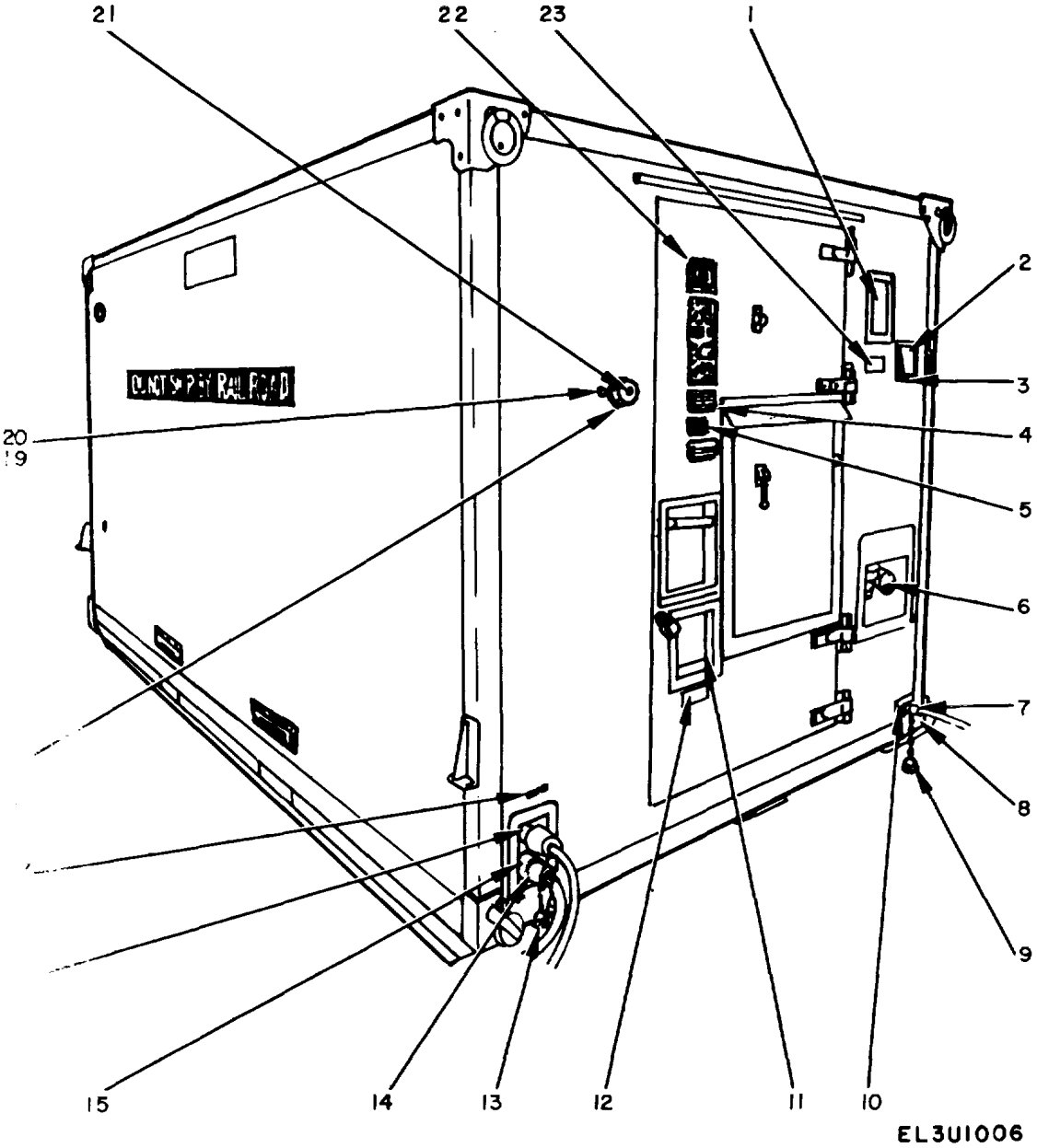

Figure 6. Photographic Darkroom Group ES-38B and ES-8C, Rear Curbside View.



SECTION II

TM 11-6740-282-24P

(1) ILLUSTRATION		(2)	(3)	(4)	(5)	(6) DESCRIPTION	(7)	(8)
(a) FIG NO.	(b) ITEM NO.	SMR CODE	NATIONAL STOCK NUMBER	PART NUMBER	FSCM	USABLE ON CODE	U/M	QTY INC IN UNIT
6	1	XDFZZF		SMC635470	80063	DUCT ASSEMBL.....	EA	1
6	2	XDFZZ		SMB635704	80063	BOX ASSEMBL .....	EA	1
6	3	XDFZZ		SMB635826	80063	PLAT .....	EA	1
6	4	XSFZZ		SMC635795	80063	PLAT .....	EA	1
6	5	XDFZZ		SMB635847	80063	PLATE INSTRUCTION.....	EA	1
6	6	XDFHH		SMD635662	80063	INLET ASSEMBL.....	EA	1
6	7	XDFZZ		SMD635779	80063	OUTLET, CHEMICAL .....	EA	1
6	8	XDFZZ		4152-200	80063	NUT LOCK PIPE .....	EA	1
6	9	XDFZZ		ADCE16	78357	CAP, SNAP ON .....	EA	1
6	10	XDFZZ		SMB635898	80063	PLATE .....	EA	1
6	11	AHFHH		SMD635650	80063	FILM PASS-THRU .....	EA	1
6	12	XDFZZ		SMB635825	80063	PLATE .....	EA	1
6	13	XDFZZ		ADCE12	78357	CAP, SNAP ON .....	EA	2
6	14	XDFZZ		SMB635781	80063	PLUG,DRAIN .....	EA	1
6	15	XDFZZ		SMB635682	80063	CUTOUT ASSEMBLY.....	EA	1
6	16	XDFZZ		SPEN12-12F/303	78357	COUPLING HALF.....	EA	2
6	17	XDFZZ		SMB635862	80063	PLATE .....	EA	1
6	18	XDFZZ		SMD635451-24	80063	PLUG, CONDUIT .....	EA	1
6	19	PAFZZ	5305-00-984-6210	MS35206-263	96906	SCREW PAN HEAD .....	EA	2
6	20	PAFZZ	5310-00-933-8120	MS35338-138	96906	WASHER, LOCK .....	EA	2
6	21	PAOZZ	6350-00-229-5599	SMB635783	80063	BUZZER .....	EA	1
6	22	XDFZZ		SMC635796	80063	PLATE, INSTRUCTION .....	EA	1
6	23	XDFZZ		SMB635824	80063	PLATE .....	EA	1

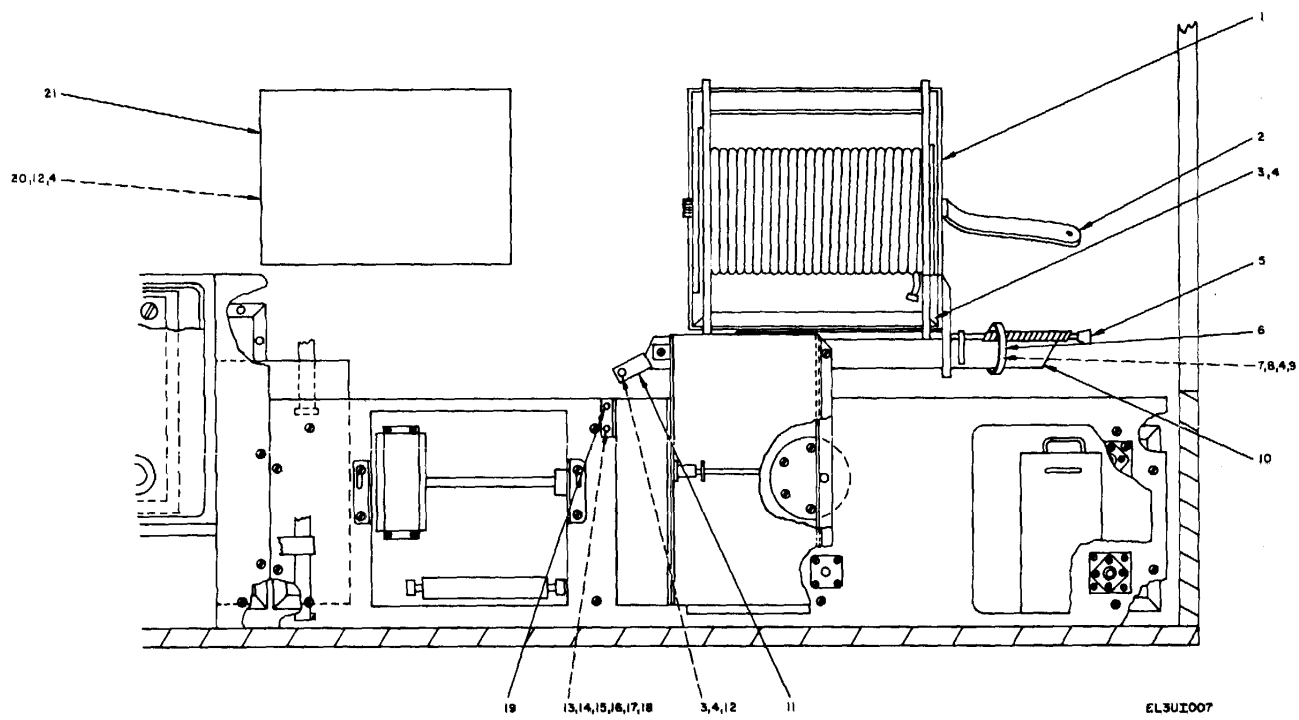

Figure 7. Photographic Darkroom Group ES-38B and ES-38C, Floor View.

SECTION II

TM 11-6740-282-24P

(1) ILLUSTRATION		(2)	(3)	(4)	(5)	(6) DESCRIPTION	(7)	(8)
(a) FIG NO.	(b) ITEM NO.	SMR CODE	NATIONAL STOCK NUMBER	PART NUMBER	FSCM	USABLE ON CODE	U/M	QTY INC IN UNIT
7	1	PAOHD	6740-OO-245-2240	SMD635880	80063	REEL ASSEMBLY, HOSE .....	EA	1
7	2	XDFZZ		SMB635785-1	80063	STRAP ASSEMBLY .....	EA	4
7	3	PAFZZ	5306-00-226-4827	MS90728-34	96906	SCREW, HEXAGON HEAD .....	EA	3
7	4	PAFZZ	5310-00-974-6623	MS35338-140	96906	WASHER, LOCK .....	EA	7
7	5	PAOZZ	5975-00-224-5260	MX148G	80058	ROD, GROUND .....	EA	1
7	6	XDFZZ		SMB635785-2	80063	STRAP ASSEMBLY .....	EA	2
7	7	PAFZZ	5310-00-767-0445	MS51971-2	96906	NUT, HEXAGON .....	EA	2
7	8	XDFZZ		MS51957-95	96906	SCREW, PAN HEAD .....	EA	2
7	9	PAFZZ	5940-00-557-4344	MS25036-120	96906	STRAP ASSEMBLY .....	EA	1
7	10	PAOZZ	2540-00-892-6243	MX3391G	80058	LADDER, VEHICLE .....	EA	1
7	11	XDFZZ		SMB635809	80063	BRACKET, LADDER .....	EA	1
7	12	PAFZZ	5310-00-625-5756	MS15795-812	96906	WASHER, FLAT .....	EA	3
7	13	PAFZZ	5310-00-903-5966	MS51971-1	96906	NUT, HEXAGON .....	EA	3
7	14	PAFZZ	5305-00-054-6674	MS51957-49	96906	SCREW, PAN HEAD .....	EA	2
7	15	PAFZZ	5305-00-071-2088	MS51957-85	96906	SCREW, PAN HEAD .....	EA	3
7	16	PAFZZ	5310-00-582-5677	MS15795-810	96906	WASHER, FLAT .....	EA	3
7	17	PAFZZ	5310-00-225-5328	MS15795-841	96906	WASHER, FLAT .....	EA	2
7	18	PAFZZ	5310-00-933-8121	MS35338-139	96906	WASHER, LOCK .....	EA	3
7	19	XDFZZ		SMB635791	80063	BRACKET, HOLD DOWN .....	EA	1
7	20	XDFZZ		MS35303-40	96906	SCREW, HEXAGON HEAD .....	EA	2
7	21	XDHDD		SM635964	80063	SKID ASSEMBLY .....	EA	1

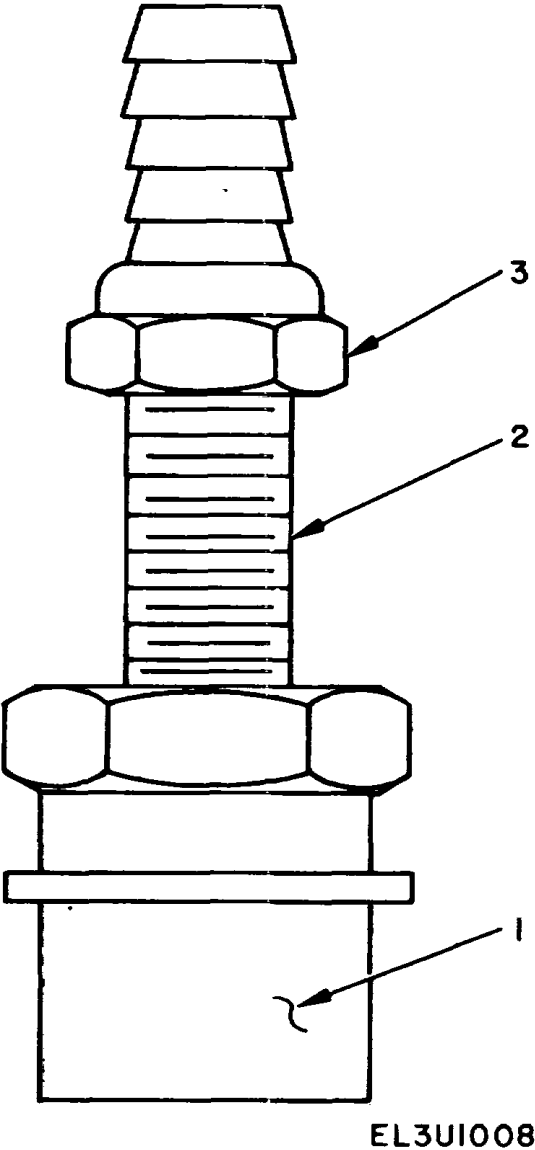
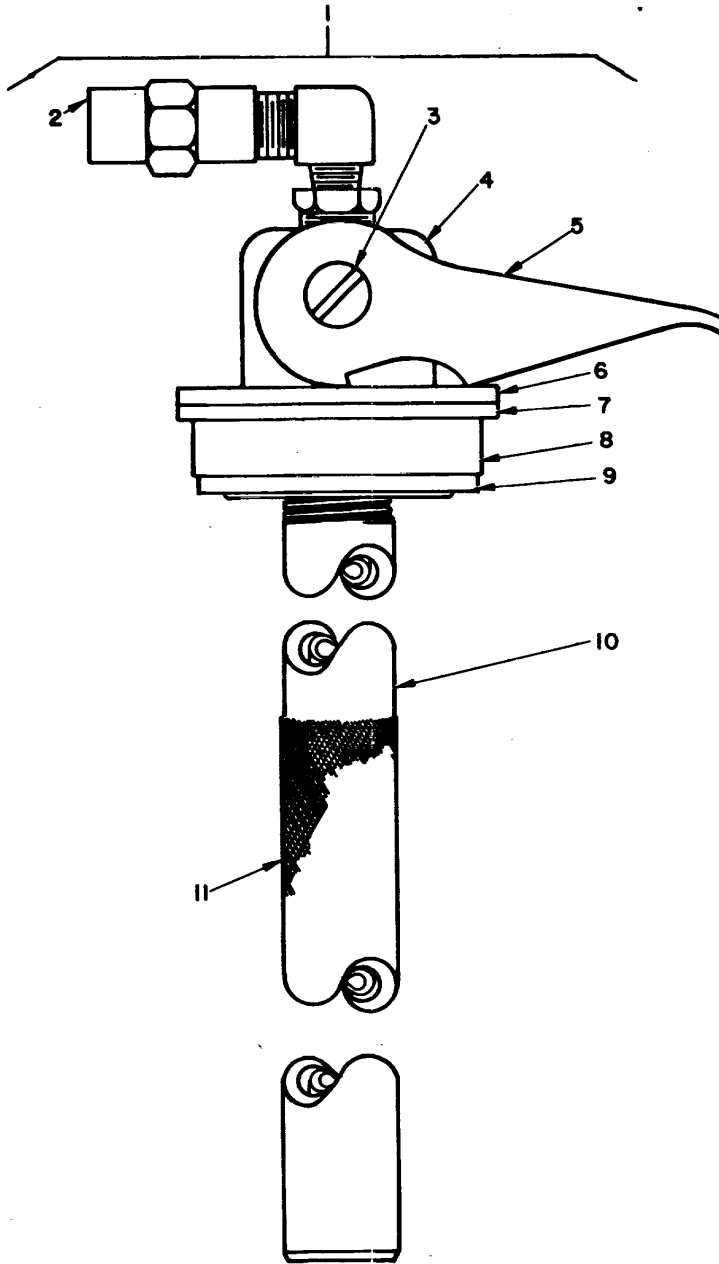

Figure 8. Photograph Darkroom Group ES-38B and ES-38C, Hose Adapter Assembly.

SECTION II

TM 11-6740-282-24P

(1) ILLUSTRATION		(2)	(3)	(4)	(5)	(6)	(7)	(8)
(a) FIG NO.	(b) ITEM NO.	SMR CODE	NATIONAL STOCK NUMBER	PART NUMBER	FSCM	DESCRIPTION  USABLE ON CODE	U/M	QTY INC IN UNIT
8	1	XDFZZ		SMB636022	80063	COUPLING HALF,QUICK .....	EA	1
8	2	XDFZZ		SMB635869-1	80063	NIPPLE, BRASS .....	EA	1
8	3	XDFZZ		SMB635869-2	80063	ADAPTER, STRAIGHT .....	EA	1



EL3UI009

Figure 9. Photographic Darkroom Group ES-38B and E-38C, 5 Gallon Fuel Adapter Assembly.

SECTION II

TM 11-6740-282-24P

(1) ILLUSTRATION		(2)	(3)	(4)	(5)	(6)	(7)	(8)
(a) FIG NO.	(b) ITEM NO.	SMR CODE	NATIONAL STOCK NUMBER	PART NUMBER	FSCM	DESCRIPTION  USABLE ON CODE	U/M	QTY INC IN UNIT
9	1	XDOFF		SC-C-99551	80063	ADAPTER ASSEMBLY, 5 .....	EA	1
9	2	XDFZZ		SC-C-99549-1	80063	COUPLER .....	EA	1
9	3	XDFZZ		SC-B-99553	80063	SCREW, PAN HEAD .....	EA	1
9	4	XAFZZ		SC-C-99552	80063	HEAD .....	EA	1
9	5	XDFZZ		SC-C-99554 -	80063	CLAMP .....	EA	1
9	6	XDFZZ	5310-01-072-8012	SC-B-99555	80063	WASHER .....	EA	1
9	7	XDFZZ	5310-01-072-8013	SC-B-99556	80063	WASHER .....	EA	1
9	8	XDFZZ		SC-8-99557	80063	STOPPER .....	EA	1
9	9	XDFZZ	5310-01-071-6419	SC-B-99558B	80063	WASHER .....	EA	1
9	10	XDFZZ		SC-B-99559	80063	TUBE .....	EA	1
9	11	XDFZZ		SC-C-99550	80063	TUBE .....	EA	1
					<b>31</b>			

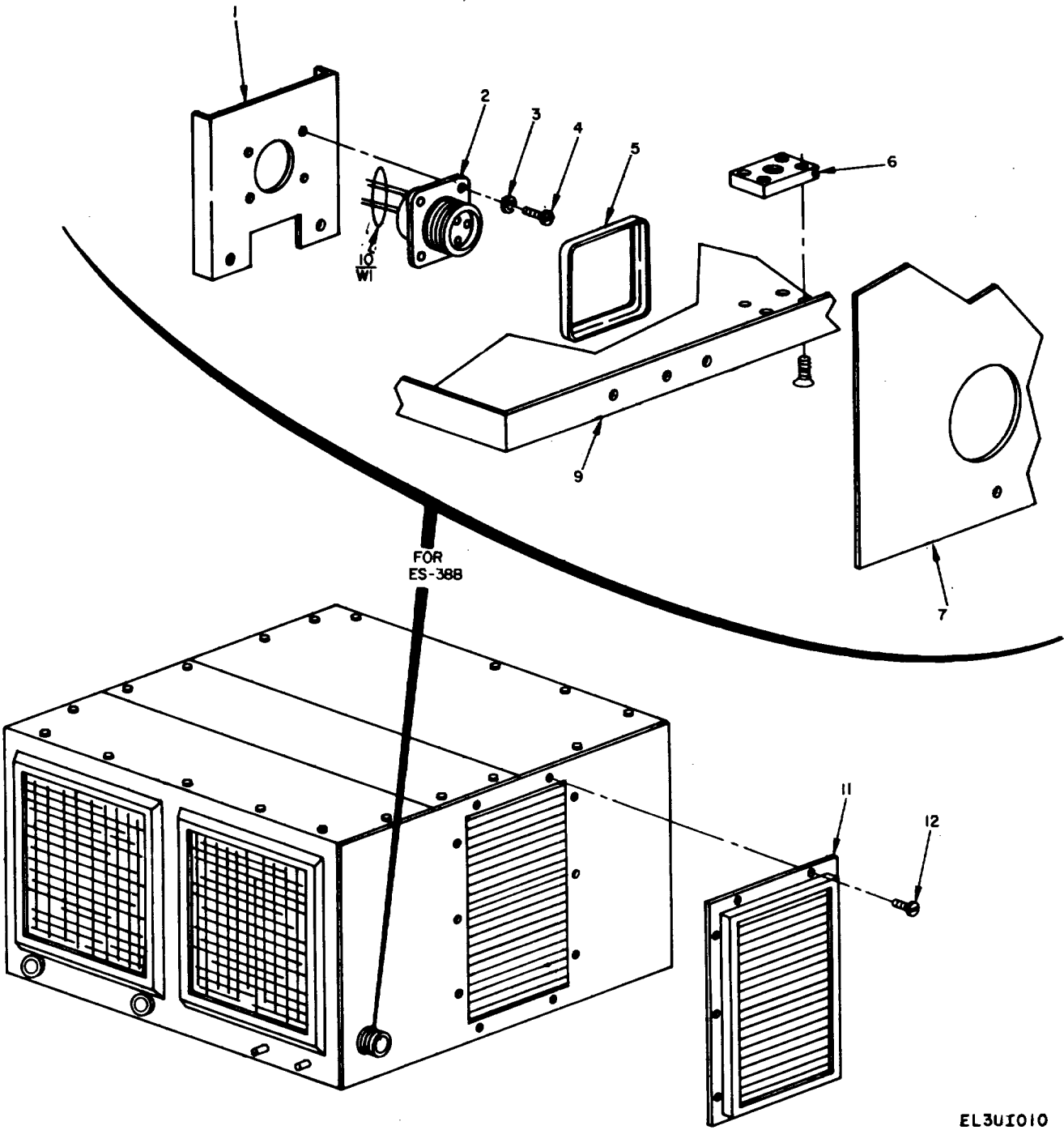

EL3UI010

Figure 10. Photographic Darkroom Group ES-38B and ES-38C, Modified Air Conditioner.



SECTION II

TM 11-6740-282-24P

(1) ILLUSTRATION		(2)	(3)	(4)	(5)	(6) DESCRIPTION	(7)	(8)
(a) FIG NO.	(b) ITEM NO.	SMR CODE	NATIONAL STOCK NUMBER	PART NUMBER	FSCM	USABLE ON CODE	U/M	QTY INC IN UNIT
10	1	XDHZZ		SMB444196-1	80063	BRACKET, RECEPTACLE.....	EA	1
10	2	PAHZZ	5935-00-836-7666	MS3102R20-17P	96906	CONNECTO .....	EA	1
10	3	PAHZZ	5305-00-543-2410	35338-40	96906	WASHER, LOCK .....	EA	4
10	4	PAHZZ	5305-00-638-3438	MS35223-15	96906	SCREW, PAN HEAD .....	EA	4
10	5	XDHZZ		SMB635762	80063	GASKET, RECEPTACLE .....	EA	1
10	6	XDHZZ		1054-358	82394	BLOCK, MOUNTING .....	EA	2
10	7	XDHZZ		SMD635760	80063	PLATE ASSEMBLY, SIDE.....	EA	1
10	8	PAHZZ	5305-00-958-5451	MS35190-239	96906	SCREW, FLAT HEAD .....	EA	8
10	9	XDHZ		SMC635759	80063	PAN, BOTTOM, MODIFIED.....	EA	1
10	10	XDHZZ		SMC635767	80063	WIRING ASSEMBLY, AIR .....	EA	1
10	11	XDHZZ		SMC635763	80063	BAFFLE ASSEMBL .....	EA	1
10	12	PAHZZ	5305-00-638-3358	MS35223-45	96906	SCREW, PAN HEAD .....	EA	10
10	13	XDHZZ		SMB635769	80063	PLATE, INSTRUCTION.....	EA	1
					<b>33</b>			

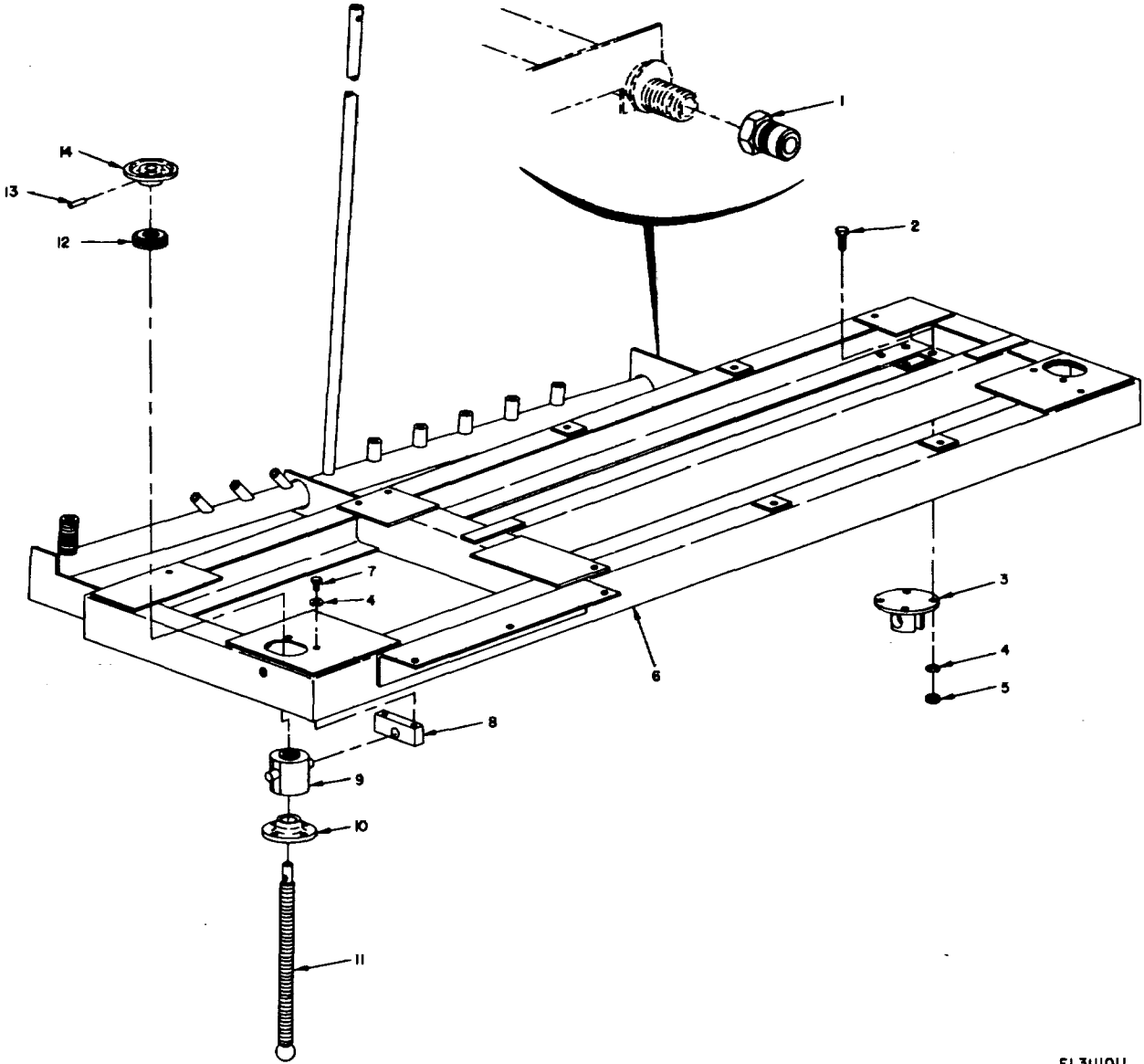

EL3U1011

Figure 11. Photographic Darkroom Group ES-38B and ES-38C, Leveling Base Assembly.

SECTION II

TM 11-6740-282-24P

(1) ILLUSTRATION		(2)	(3)	(4)	(5)	(6)	(7)	(8)
(a) FIG NO.	(b) ITEM NO.	SMR CODE	NATIONAL STOCK NUMBER	PART NUMBER	FSCM	DESCRIPTION  USABLE ON CODE	U/M	QTY INC IN UNIT
11	1	XDHZZ		SPEN16-16F(303	78357	COUPLING HALF, QUICK .....	EA	1
11	2	PAHZZ	5306-00-087-1636	MS16208-30	96906	SCRW, HEXAGON HEAD .....	EA	8
11	3	XDHZZ		SMC635503	80063	HINGE, UPPER.....	EA	2
11	4	PAHZZ	5310-00-974-6623	MS35338-140	96906	WASHER, LOCK .....	EA	12
11	5	XDHZZ		MS16210-7	96906	NUT, HEXAGON .....	EA	8
11	6	XADZZ		SMD635504	80063	BASE AND CHEMICAL.....	EA	1
11	7	XDHZZ		MS16208-29	96906	SCREW, HEXAGON HEAD .....	EA	4
11	8	XDHZZ		SMC635498	80063	8LOCK.SUPPOAT .....	EA	2
11	9	XDHZZ		SMC635497	80063	BLOCK, SWIVEL.....	EA	2
11	10	XDHZZ		SMC635500	80063	SOCKET.....	EA	2
11	11	XDHZZ		SMB635499	8063	SCREW, LEVELING .....	EA	2
11	12	XDHZZ		SMB635501	80063	NUT, LOCKING .....	EA	2
11	13	XDHZZ	5315-00-587-2705	MS71596	96906	PIN, SPRING .....	EA	2
11	14	XDHZZ		SMC635502	80063	HANDWHEEL .....	EA	2
					<b>35</b>			

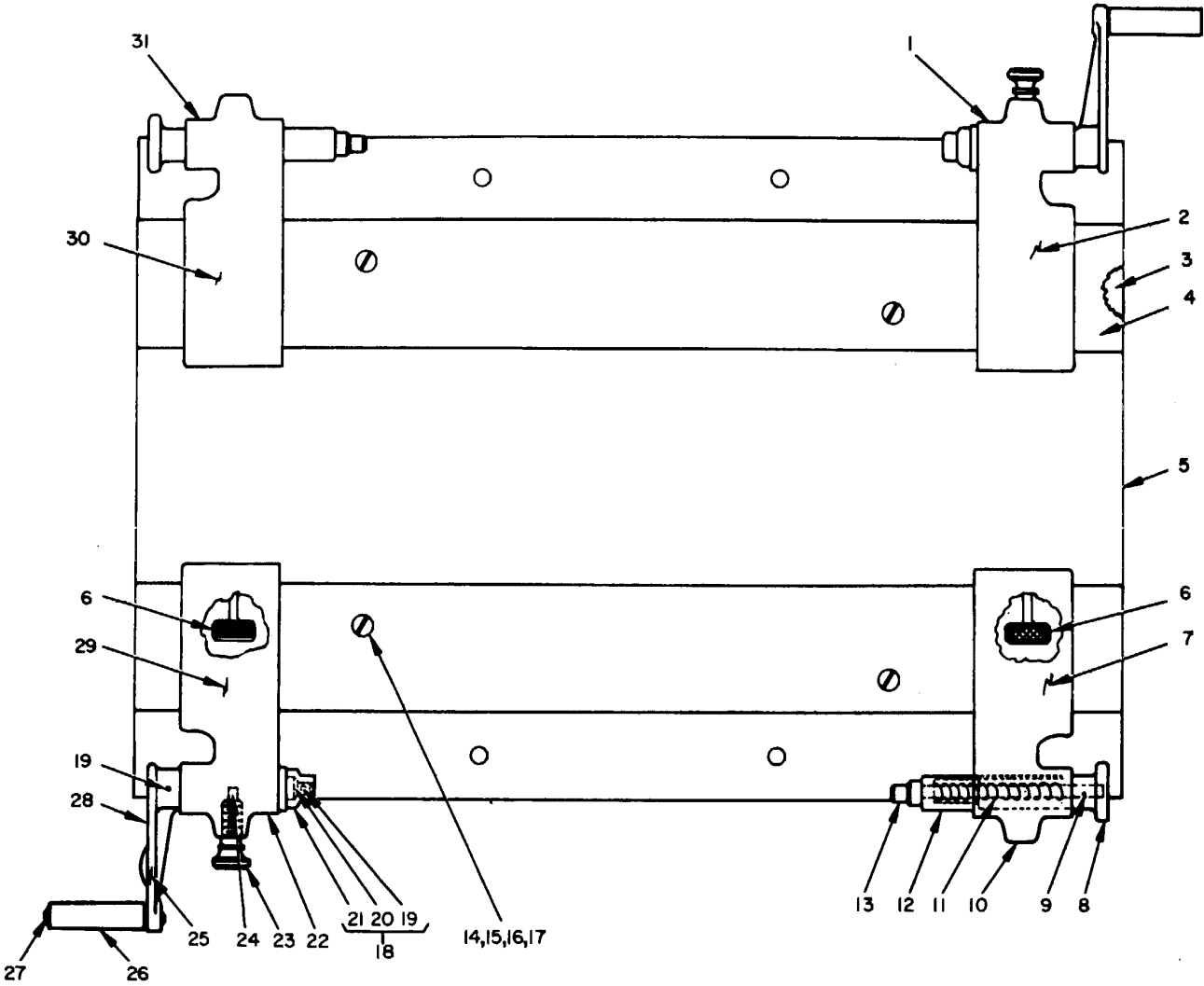

EL3U1012

Figure 12. Photographic Darkroom Group ES-38B and ES-38C, Film Bracket Mounting Board Assembly

SECTION II

TM 11-6740-282-24P

(1) ILLUSTRATION		(2)	(3)	(4)	(5)	(6)	(7)	(8)
(a) FIG NO.	(b) ITEM NO.	SMR CODE	NATIONAL STOCK NUMBER	PART NUMBER	FSCM	DESCRIPTION  USABLE ON CODE	U/M	QTY INC IN UNIT
12	1	XDFZZ		SMC635552-3	80063	BRACKET ASSEMBL.....	EA	1
12	2	XDFZZ		SMC635554-3	80063	BRACKET, LEFT HAND .....	EA	1
12	3	XDFZZ		SMD635945	80063	PLATE, SPACER .....	EA	2
12	4	XDFZZ		SMD635946	80063	PLATE .....	EA	2
12	5	XDFZZ		SMD635944	80063	BOARD, FILM BRACKET .....	EA	1
12	6	XDFZZ		44A977-2	82394	SCREW, KNURLED THUMB .....	EA	4
12	7	XDFZZ		SMC635564-4	80063	BRACKET .....	EA	1
12	8	XDFZZ		SMB635565	80063	KNOB, HANDLE .....	EA	2
12	9	XDFZZ		AN385-50-4	88044	PIN, TAPERED .....	EA	2
12	10	XDFZZ		SMC6355634	88063	BRACKET ASSEMBL .....	EA	1
12	11	XDFZZ	3040-00-444-2262	SMB635568	80063	SPRING, SPINDLE .....	EA	2
12	12	XDFZZ		SMB8635568	80063	SLEEVE- .....	EA	2
12	13	XDFZZ	3040-00-444-2262	SMB635566	80063	SPINDLE .....	EA	2
12	14	PAFZZ	5305-00-964-0780	MS3510-256	96906	SCREW, FLAT HEAD .....	EA	4
[2	15	PAFZZ	5310-00-933-8119	MS35338-137	96906	WASHER, LOCK .....	EA	4
12	16	PAFZZ	5310-00-934-9759	MS35649-28I4	96906	NUT, HEXAGON .....	EA	4
12	17	PAFZZ	5310-00-809-8546	MS27183-8	96906	WASHER, FLAT .....	EA	4
12	18	PAFZZ		SMB635560	80063	SPINDLE ASSEMBLY .....	EA	2
12	19	XDFZZ		AN385-50-5	88044	PIN, TAPERED .....	EA	4
12	20	XAFZZ		SMB635562	80063	SPINDLE .....	EA	2
12	21	XAFZZ		S8635561	80063	KEY, SPINDLE .....	EA	2
12	22	XDFZZ		SMD635552-4	80063	BRACKET ASSEMBL .....	EA	1
12	23	XDFZZ		44 09764-2	98747	SCREW, KVURLED THUMB.....	EA	2
12	24	XDFZZ		SMB635553	80063	BRAKE .....	EA	2
12	25	XDFZZ		SMB635559	80063	ARM, CRANK.....	EA	2
12	26	XDFZZ		SMB635558	80063	HANDLE, CRANK .....	EA	2
12	27	XDFZZ		SMB635557	80063	PIN, CRANK.....	EA	2
12	28	XDFZZ		SMBH635556	80063	CRANK ASS EMBLY . .....	EA	2
12	29	XDFZZ		SMC635554-4	80063	BRACKET, RIGHT HAND .....	EA	2
12	30	XDFZZ		SC86355643	80063	BRACKET .....	EA	1
12	31	XDFZZ		SMC635563-3	80063	BRACKET ASSEMBL.....	EA	1
					<b>37</b>			

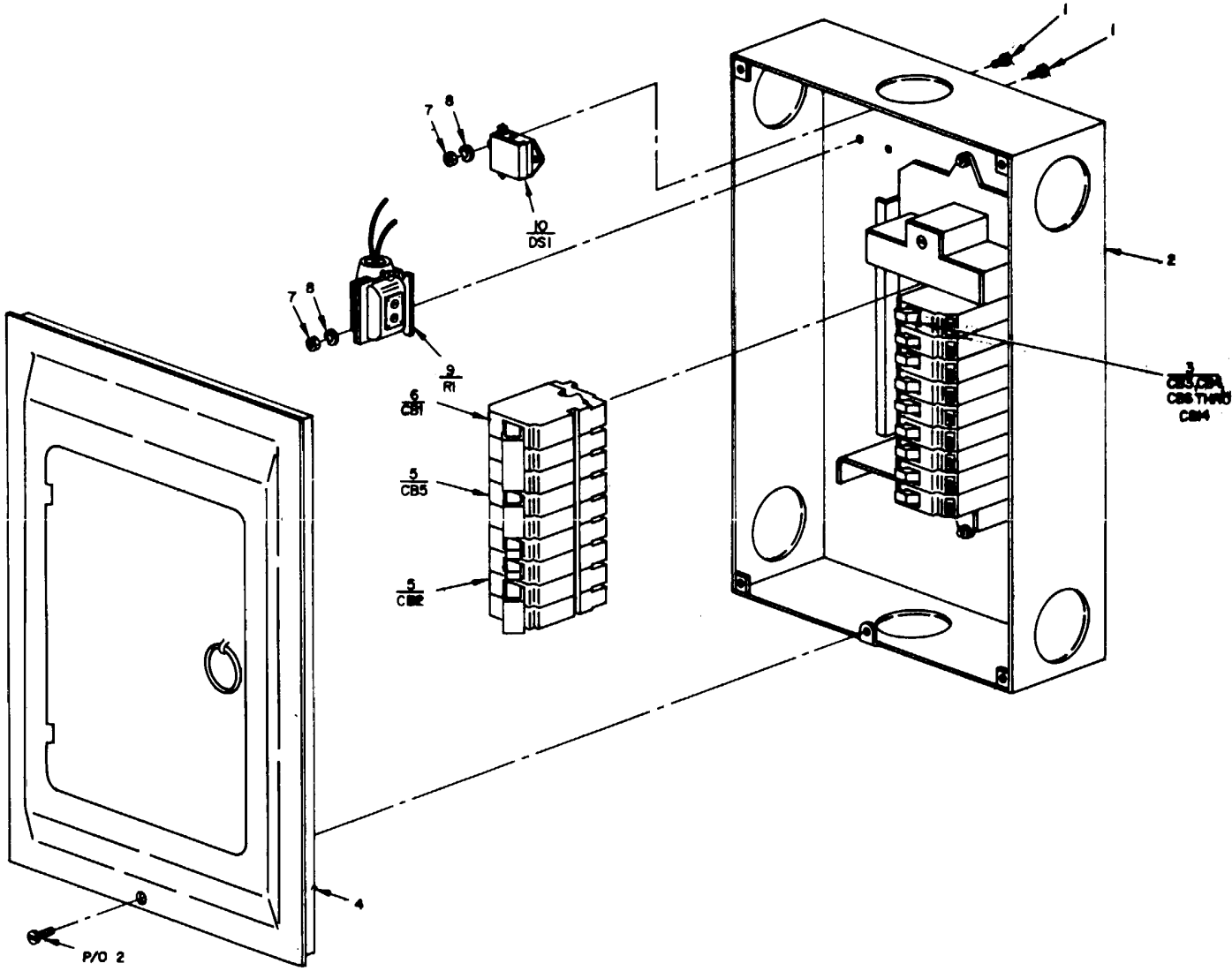

EL341013

Figure 13. Photographic Darkroom Group ES-38B and ES-38C, Circuit Breaker Box Assembly

SECTION II

TM 11-6740-282-24P

(1) ILLUSTRATION		(2)	(3)	(4)	(5)	(6) DESCRIPTION	(7)	(8)
(a) FIG NO.	(b) ITEM NO.	SMR CODE	NATIONAL STOCK NUMBER	PART NUMBER	FSCM	USABLE ON CODE	U/M	QTY INC IN UNIT
13	1	PAFZZ	5305-00-637-7079	MS35223-26	96906	SCREW, PAN HEAD .....	EA	6
13	2	XDHZZ		SMC635735	80063	BOX, CIRCUIT BREAKER .....	EA	1
13	3	PAOZZ	5925-00-951-8626	CH120	15605	CIRCUIT BREAKER .....	EA	11
13	4	XDOZZ		SMC635735-1	80063	COVER, CIRCUIT .....	EA	1
13	5	PAOZZ	5925-00-233-9255	CH240	27191	CIRCUIT BREAKER .....	EA	2
13	6	PAOZZ	5925-00-914-2642	CH350	15605	CIRCUIT BREAKER .....	EA	1
13	7	PAFZZ	5310-00-937-9761	MS35649-264	96906	NUT, HEXAGON .....	EA	6
13	8	PAFZZ	5310-00-045-4007	MS35338-41	96906	WASHER, LOCK .....	EA	6
13	9	PAFZZ	5950-00-081-1141	990	19557	TRANSFORMER, POWER .....	EA	1
13	10	PAFZZ	6350-00-193-2761	15-1	19557	BUZZER .....	EA	1
					<b>39</b>			

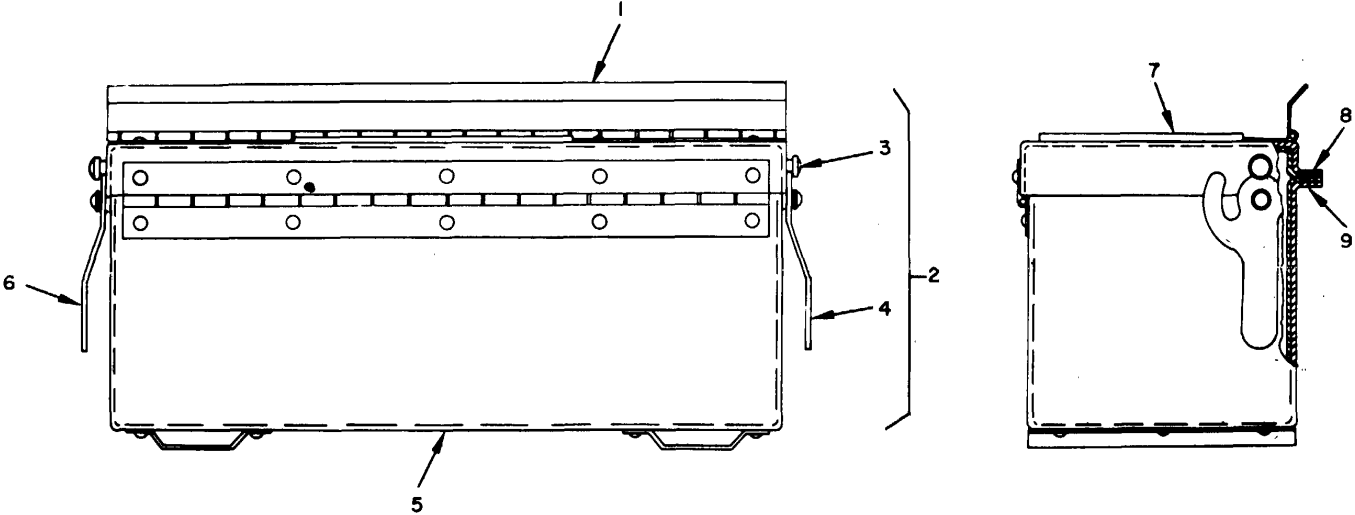

EL3U1014

Figure 14. Photographic Darkroom Group ES-38B and ES-38C, Lite Tite Paper Box Assembly



SECTION II

TM 11-6740-282-24P

(1) ILLUSTRATION		(2)	(3)	(4)	(5)	(6)	(7)	(8)
(a) FIG NO.	(b) ITEM NO.	SMR CODE	NATIONAL STOCK NUMBER	PART NUMBER	FSCM	DESCRIPTION  USABLE ON CODE	U/M	QTY INC IN UN
14	1	XDHZZ		SMC635461	80063	COVER ASSEMBL .....	EA	1
14	2	XDHDD		SMD63546	80063	BOX ASSEMBLY, LIGHT .....	EA	1
14	3	XDHZZ		SMB635460	80063	SPACER.....	EA	2
14	4	XDHZZ		SMB635459-2	80063	CLAMP, COVER, LIGHT .....	EA	1
14	5	XDHZZ		SMD635457	80063	BOX, LIGHT, TIGHT.....	EA	1
14	6	XDHZZ		SMB635459-1	80063	CLAMP COVER, RIGHT .....	EA	1
14	7	XDHZZ		SMB635455	80063	PLAT.....	EA	1
14	8	XDHZZ		SMB635453	80063	FELT, COVER LINING .....	EA	1
14	9	XDHZZ		SMB635454	80063	FELT, BOX LINING .....	EA	1
					<b>41</b>			

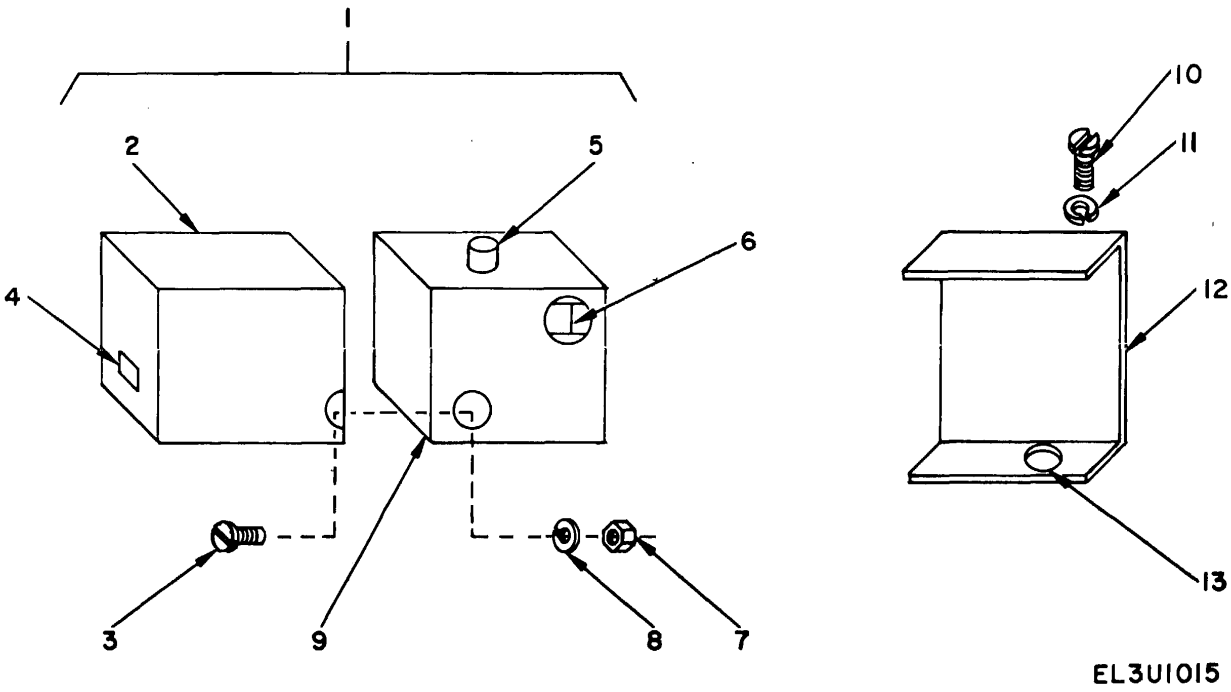

EL3UI015

Figure 15. Photographic Darkroom Group ES-38B and ES-38C, Bracket and Thermostat

SECTION II

TM 11-6740-282-24P

(1) ILLUSTRATION		(2)	(3)	(4)	(5)	(6) DESCRIPTION	(7)	(8)
(a) FIG NO.	(b) ITEM NO.	SMR CODE	NATIONAL STOCK NUMBER	PART NUMBER	FSCM	USABLE ON CODE	U/M	QTY INC IN UNIT
15	1	PAFFF	4130-00-255-1525	SMC635911	80063	RELAY AND .....	EA	1
15	2	XAFZZ		SMC635911-1	80063	THERMOSTAT .....	EA	1
15	3	PAFZZ	5305-00-054-6649	MS51957-25	96906	SCREW, PAN HEAD .....	EA	2
15	4	XDFZZ		SMB635913	80063	PLAT.....	EA	1
15	5	XDFZZ		SMB636131	82394	BUSHING, ELECTRICAL .....	EA	1
15	6	XDFZZ		SMB636043	82394	RELAY ASSEMBLY .....	EA	1
15	7	PAFZZ	5310-00-616-3555	MS35649-264	96906	NUT, HEXAGON .....	EA	2
15	8	PAFZZ	5310-00-616-3555	MS35333-71	96906	WASHER, LOCK .....	EA	2
15	9	XDFZZ		SMC635912	80063	COVER, RELA .....	EA	1
15	10	PAFZZ	5305-00-984-6191	MS35206-243	96906	SCREW, PAN HEAD .....	EA	2
15	11	PAFZZ	5310-00-045-3299	MS35338-42	96906	WASHER, LOCK .....	EA	2
15	12	XDFZZ		SMC635910	80063	BRACKET ASSEMBLY .....	EA	1
15	13	PAFZZ	5975-00-152-1046	3301	59730	CLAMP, ELECTRICAL .....	EA	1
					<b>43</b>			

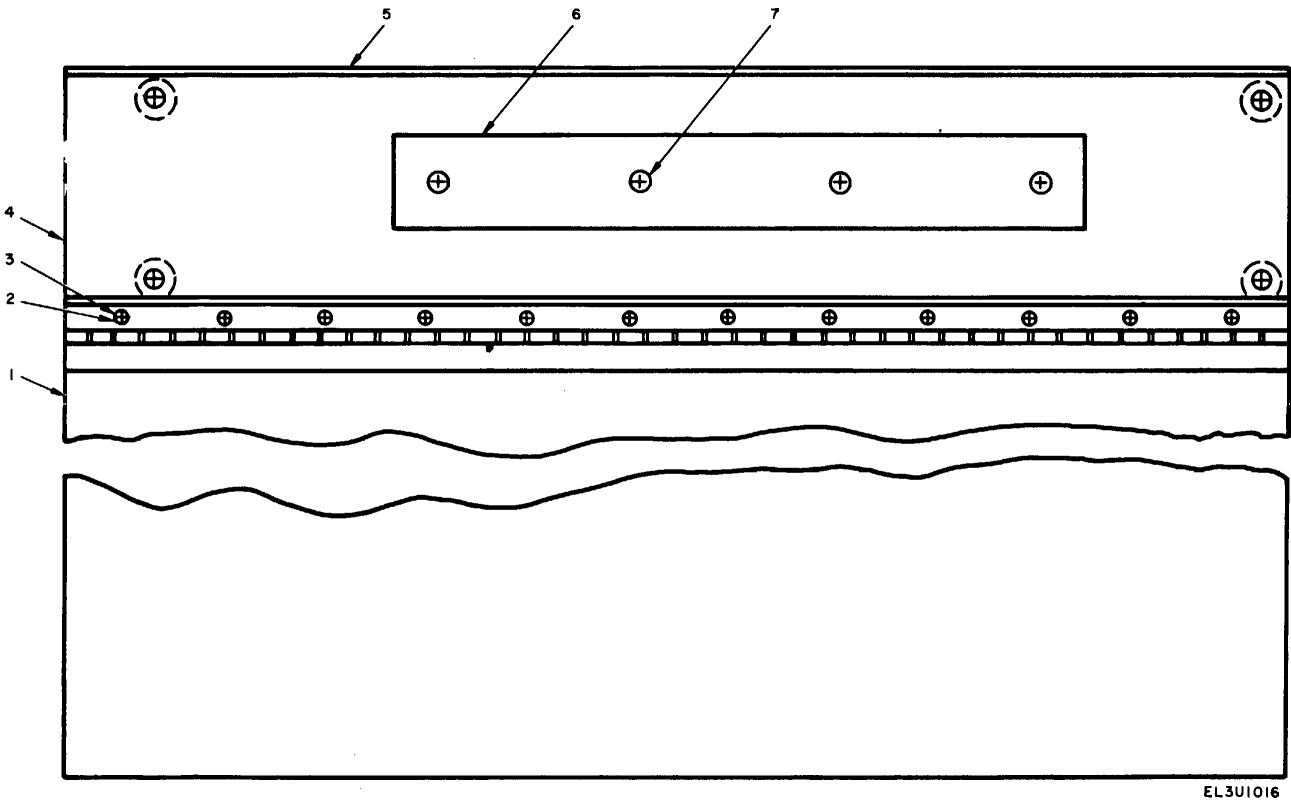
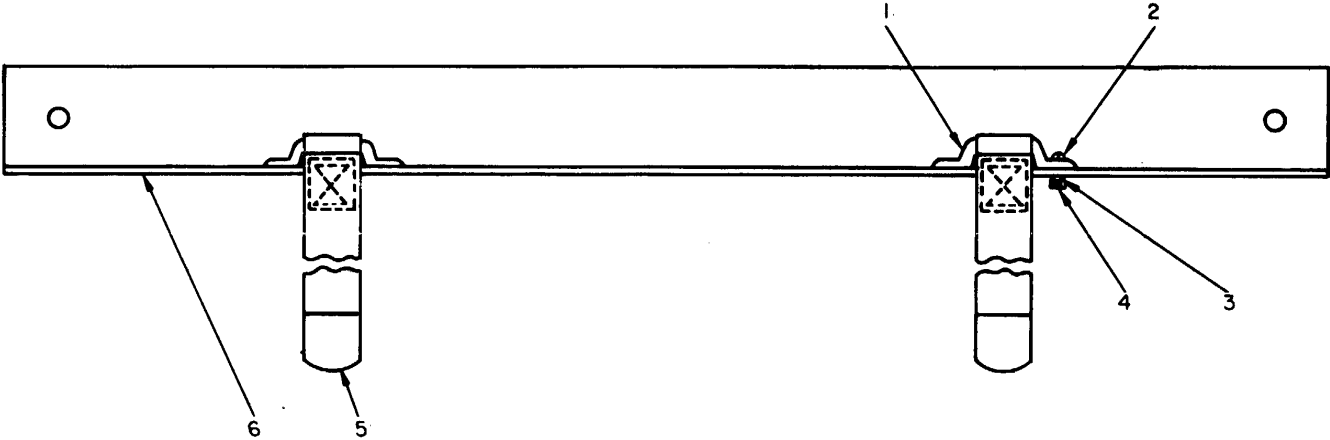

Figure 16. Photographic Darkroom Group ES-38B and ES-38C, Bracket Assembly and Writing Desk

SECTION II

TM 11-6740-282-24P

(1) ILLUSTRATION		(2)	(3)	(4)	(5)	(6) DESCRIPTION	(7)	(8)
(a) FIG NO.	(b) ITEM NO.	SMR CODE	NATIONAL STOCK NUMBER	PART NUMBER	FSCM	USABLE ON CODE	U/M	QTY INC IN UNIT
16	1	XDFZZ		SMD635466	80063	TABLE ASSEMBLY .....	EA	1
16	2	PAFZZ	5305-00-054-5648	MS51957-14	96906	SCREW, MACHINE .....	EA	12
16	3	PAFZZ	5310-00-550-3715	MS35333-70	96906	WASHER, LOCK .....	EA	12
16	4	XDFFF		SMC635467	80063	BRACKET ASSEMBL.....	EA	1
16	5	XAFZZ		SMC635467	80063	BRACKET.....	EA	1
16	6	XDFZZ		SMC635468	80063	RAIL GUIDE .....	EA	1
16	7	XDFZZ	5305-00-701-5074	MS51959-63	96906	SCREW, FLAT HEAD .....	EA	4
					<b>45</b>			



EL3UI017

Figure 17. Photographic Darkroom Group ES-38B and ES-38C, Lower Float Bracket Assembly

SECTION II

TM 11-6740-282-24P

(1) ILLUSTRATION		(2)	(3)	(4)	(5)	(6) DESCRIPTION	(7)	(8)
(a) FIG NO.	(b) ITEM NO.	SMR CODE	NATIONAL STOCK NUMBER	PART NUMBER	FSCM	USABLE ON CODE	U/M	QTY INC IN UNIT
17	1	XDFZZ		662-1	76786	STRAP HANGER .....	EA	2
17	2	XDFZZ		MS35249-37	96906	SCREW, FLAT HEAD .....	EA	4
17	3	PAFZZ	5310-00-045-4007	MS35338-41	96906	WASHER, LOCK .....	EA	4
17	4	PAFZZ	5310-00-937-9761	MS35649-264	96906	NUT, HEXAGON .....	EA	4
17	5	XDFZZ		SMB6354893	80063	STRAP ASSEMBLY .....	EA	2
17	6	XDFZZ		SMC635488	80063	BRACKET.....	EA	1
					<b>47</b>			

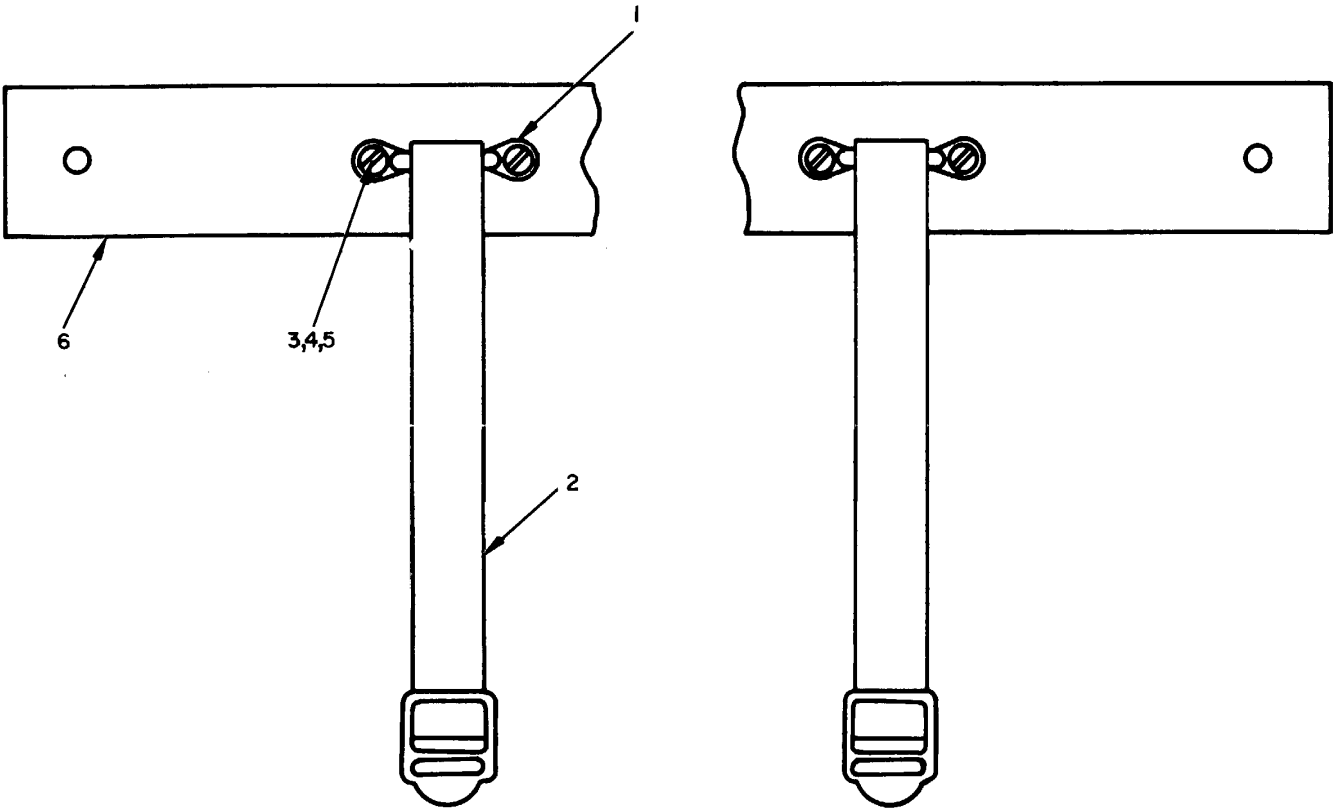

EL3U1018

Figure 18. Photographic Darkroom Group ES-38B and ES-38C, Upper Float Bracket Assembly.



SECTION II

TM 11-6740-282-24P

(1) ILLUSTRATION		(2)	(3)	(4)	(5)	(6) DESCRIPTION	(7)	(8)
(a) FIG NO.	(b) ITEM NO.	SMR CODE	NATIONAL STOCK NUMBER	PART NUMBER	FSCM	USABLE ON CODE	U/M	QTY INC IN UNIT
18	1	XDFZZ		662-1	76786	STRAP HANGER .....	EA	2
18	2	XDFZZ		SMB635486-3	80063	STRAP ASSEMBLY .....	EA	2
18	3	PAFZZ	5310-00-937-9761	M35649-264	96906	NUT, HEXAGON .....	EA	4
18	4	PAFZZ	5305-00-719-5064	MS35249&37	96906	SCREW,FLAT HEAD .....	EA	4
18	5	PAFZZ	5310-00-045-4007	MS35338-41	96906	WASHER,LOCK .....	EA	4
18	6	XDFZZ		SMB635485	80063	BRACKET.....	EA	1
					<b>49</b>			

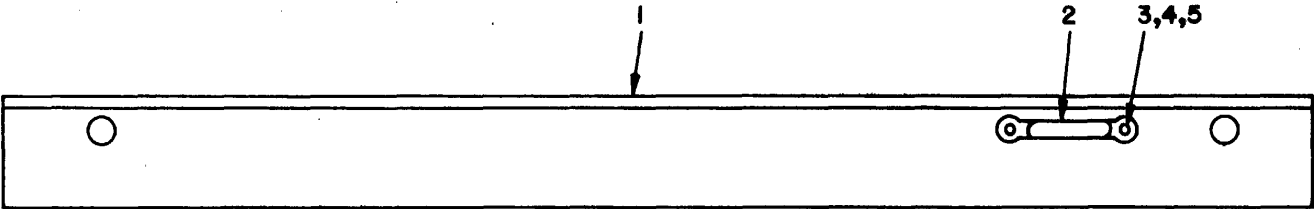

EL3UI019

Figure 19. Photographic Darkroom Group ES-38B and ES-38C, Upper Gasoline Can Bracket Assembly.

SECTION II

TM 11-6740-282-24P

(1) ILLUSTRATION		(2)	(3)	(4)	(5)	(6) DESCRIPTION	(7)	(8)
(a) FIG NO.	(b) ITEM NO.	SMR CODE	NATIONAL STOCK NUMBER	PART NUMBER	FSCM	USABLE ON CODE	U/M	QTY INC IN UNIT
19	1	XAFZZ		SMC635688	80063	BRACKET .....	EA	1
19	2	XDFZZ		662-1	76786	STRAP HANGER .....	EA	1
19	3	PAFZZ	5310-00-934-9747	MS35649-262	96906	NUT, HEXAGON .....	EA	2
19	4	PAFZZ	5305-00-059-4452	MS35190-237	96906	SCREW, FLAT HEAD .....	EA	2
19	5	PAFZZ	5310-00-045-4007	MS35338-41	96906	WASHER, LOCK .....	EA	2
					<b>51</b>			

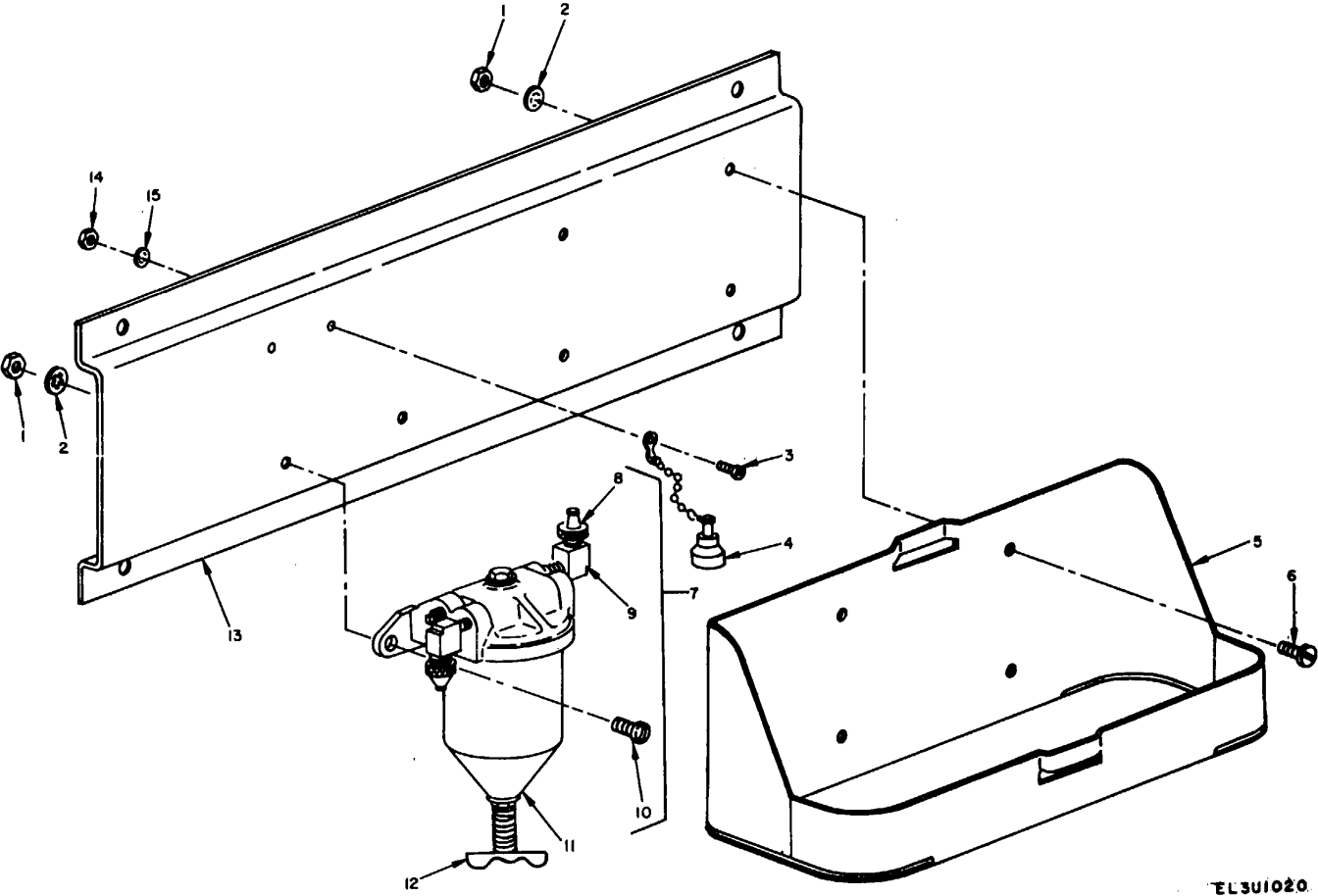

EL3UI020

Figure 20. Photographic Darkroom Group ES-38B and ES-38C, Gasoline Can and Filter Bracket Assembly.

## SECTION II

TM 11-6740-282-24P

(1) ILLUSTRATION		(2)	(3)	(4)	(5)	(6) DESCRIPTION	(7)	(8)
(a) FIG NO.	(b) ITEM NO.	SMR CODE	NATIONAL STOCK NUMBER	PART NUMBER	FSCM	USABLE ON CODE	U/M	QTY INC IN UNIT
20	1	PAFZZ	5310-00-761-6882	MS51967-2	96906	NUT, HEXAGON .....	EA	6
20	2	PAFZZ	5310-00-550-1130	MS35333-40	96906	WASHER, LOCK .....	EA	6
20	3	PAFZZ	5305-00-494-7334	MS51957-28	96906	SCREW, PAN HEAD .....	EA	2
20	4	PAOZZ	5340-00-843-0744	ADCH4	78357	CAP, COUPLING .....	EA	2
20	5	XDFZZ		SMC635939-1	80063	BRACKET, GASOLINE .....	EA	1
20	6	PAFZZ	5305-00-071-1316	MS51957-80	96906	SCREW, PAN HEAD .....	EA	4
20	7	XDOFF		SMC635942	80063	FILTER ASSEMBL .....	EA	1
20	8	XDOZZ		BPHN4-4M	78357	COUPLING HALF , QUICK .....	EA	2
20	9	PAOZZ	4730-00-044-4040	3400X4	79470	ELBOW, TUBE .....	EA	2
20	10	PAOZZ	5303-00-071-1317	MS51957-82	96906	SCREW, PAN HEAD .....	EA	2
20	11	XDOZZ		MS35916-2	96906	FILTER, FUEL .....	EA	1
20	12	XDFZZ		N50536	39428	COCK, PLUG .....	EA	1
20	13	XDFZZ		SMC635940	80063	BRACKET .....	EA	1
20	14	PAFZZ	5310-00-934-9747	MS35649-262	96906	NUT, HEXAGON .....	EA	2
20	15	PAFZZ	5310-00-579-0079	MS35333-37	96906	WASHER, LOCK .....	EA	2
					<b>53</b>			

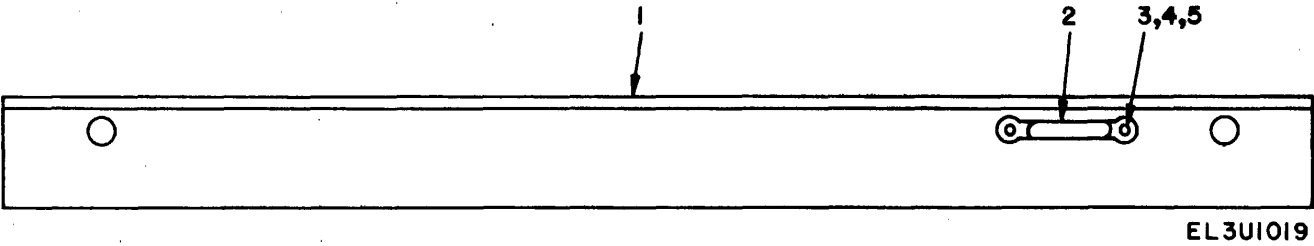
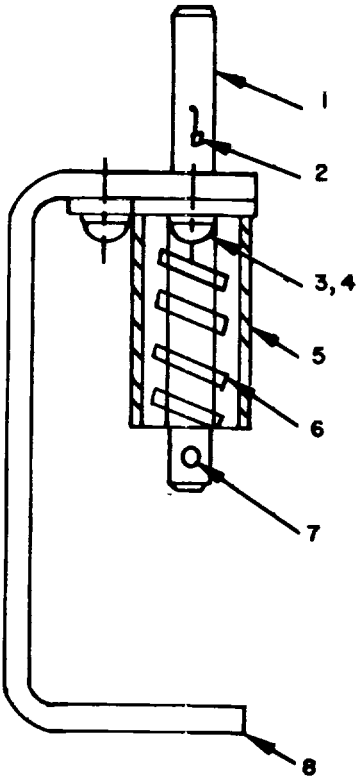

Figure 21. Photographic Darkroom Group ES-38B and ES-38C, Mixer Hold Down Bracket Assembly.

SECTION II

TM 11-6740-282-24P

(1) ILLUSTRATION		(2)	(3)	(4)	(5)	(6)	(7)	(8)
(a) FIG NO.	(b) ITEM NO.	SMR CODE	NATIONAL STOCK NUMBER	PART NUMBER	FSCM	DESCRIPTION  USABLE ON CODE	U/M	QTY INC IN UNIT
21	1	XAFZZ		SMC635493	80063	BRACKET, MIXER HOLD .....	EA	1
21	2	XDFZZ		SMB635486-2	80063	STRAP ASSEMBLY .....	EA	1
21	3	XDFZZ		662-1	76786	STRAP HANGER .....	EA	2
21	4	PAFZZ	5305-00-054-6654	MS5195730	96906	SCREW PAN HEAD.....	EA	4
22	5	XDFZZ	5310-00-929-6395	MS35338-136	96906	WASHER, LOCK .....	EA	4
21	6	PAFZZ	5310-00-937-9761	MS35649-264	96906	NUT, HEXAGON .....	EA	4
21	7	XDFZZ		SMB635489-2	80063	STRAP ASSEMBLY .....	EA	1
					<b>55</b>			



EL3UI022

Figure 22. Photographic Darkroom Group ES-38B and ES-38C, Slide Locking Bracket Assembly.



SECTION II

TM 11-6740-282-24P

(1) ILLUSTRATION		(2)	(3)	(4)	(5)	(6) DESCRIPTION	(7)	(8)
(a) FIG NO.	(b) ITEM NO.	SMR CODE	NATIONAL STOCK NUMBER	PART NUMBER	FSCM	USABLE ON CODE	U/M	QTY INC IN UNIT
22	1	XAFZZ		SMB635598-1	80063	LOCKING PIN .....	EA	1
22	2	XDFZZ		SMB635592	80063	PIN ASSEMBLY, SLIDE .....	EA	1
22	3	PAFZZ	5305-00-054-5649	MS51957-15	96906	SCREW, PAN HEAD .....	EA	3
22	4	XDFZZ	5310-00-933-8118	M35338-135	96906	WASHER, LOCK .....	EA	3
22	5	XDFZZ		SMB635595	80063	BODY ASSEMBL .....	EA	1
22	6	XDFZZ		1054-607-1	82394	SPRING, LOCKING .....	EA	1
22	7	XDFZZ		SMB635594	80063	HANDLE, LOCKING PIN .....	EA	1
22	8	XAFZZ		SMC635961	80063	BRACKET,,SLIDE LOCK .....	EA	1
<b>57/(58 BLANK)</b>								

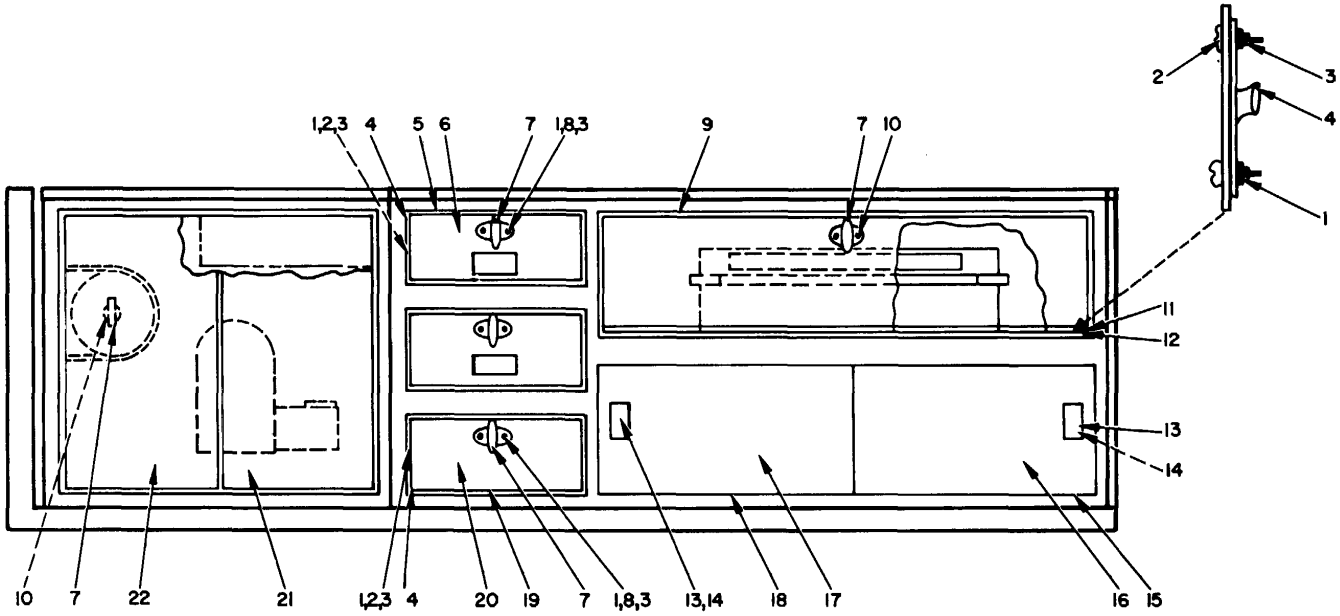

Figure 23. Photographic Darkroom Group ES-38B and ES-38C, Cabinet "A" Assembly (Sheet 1 of 4).

EL3U1023

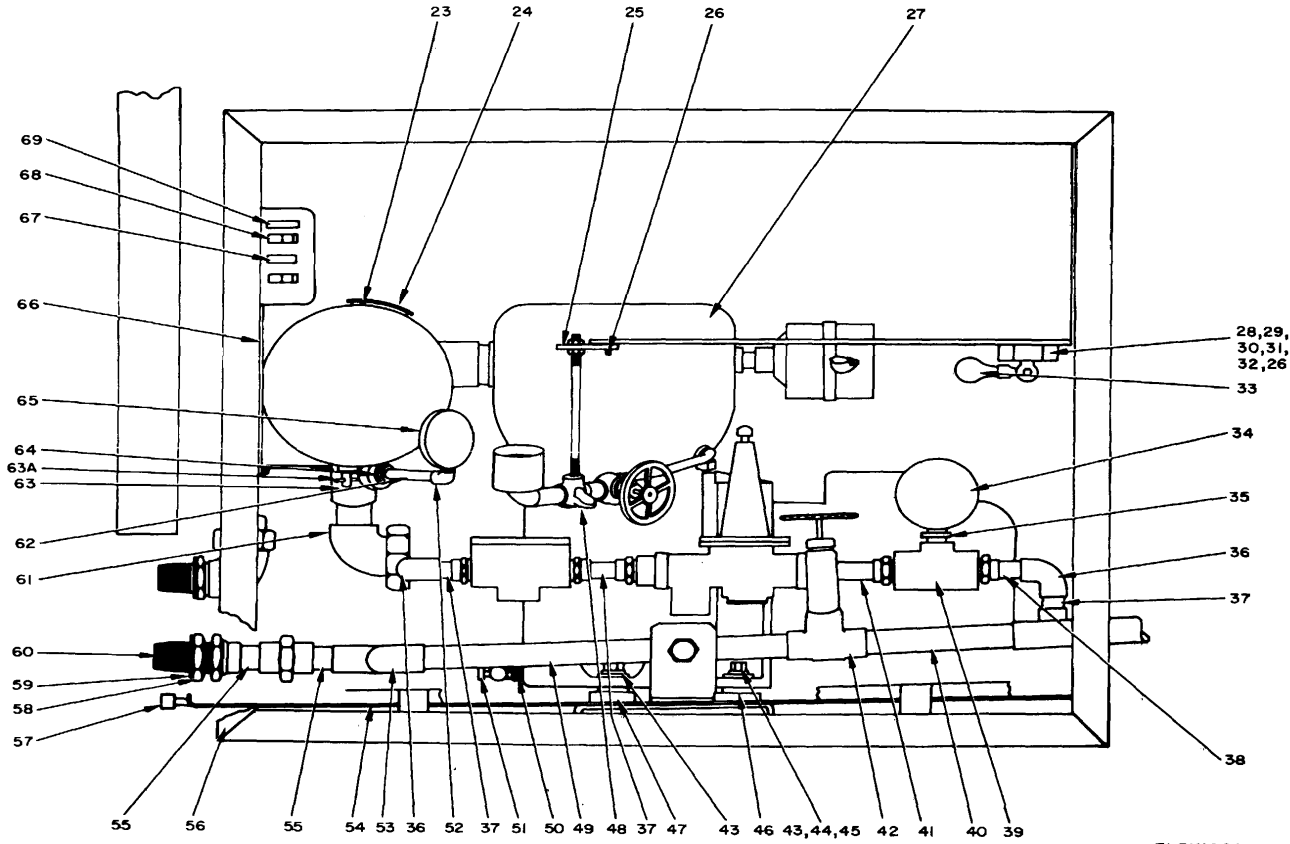
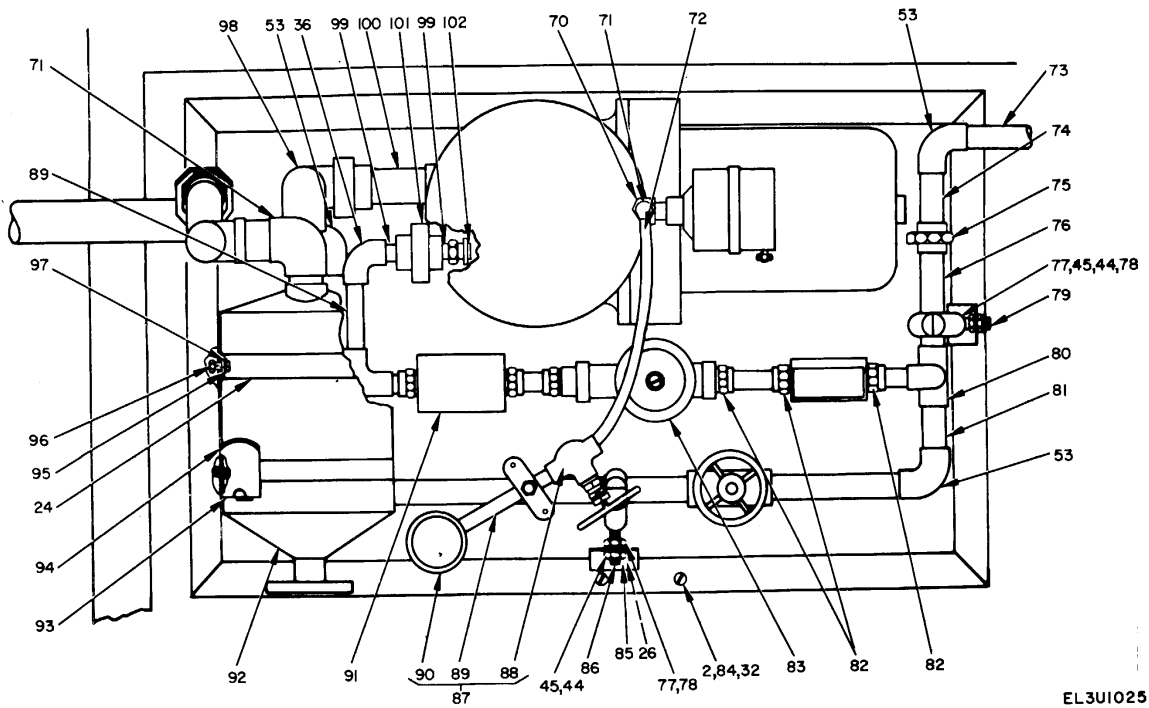
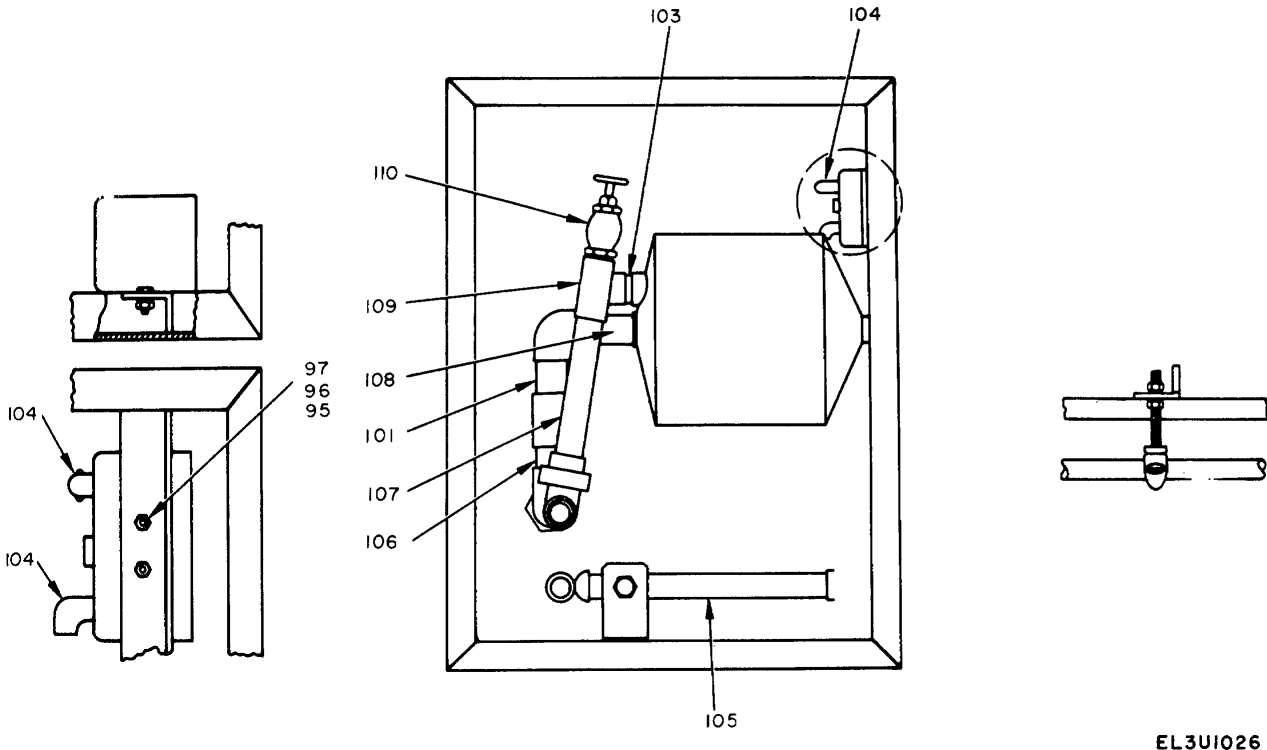

Figure 23. Photographic Darkroom Group ES-38B and ES-38C, Cabinet "A" Assembly (Sheet 2 of 4).



EL3UI025

Figure 23. Photographic Darkroom Group ES-38B and ES-38C, Cabinet "A " Assembly (Sheet 3 of 4)



EL3UI026

Figure 23. Photographic Darkroom Group ES-38B and ES-38C, Cabinet "A" Assembly (Sheet 4 of 4)

SECTION II

TM 11-6740-282-24P

(1) ILLUSTRATION		(2)	(3)	(4)	(5)	(6)	(7)	(8)
(a) FIG NO.	(b) ITEM NO.	SMR CODE	NATIONAL STOCK NUMBER	PART NUMBER	FSC/M	DESCRIPTION  USABLE ON CODE	U/M	QTY INC IN UNIT
23	1	PAHZZ	5310-00-934-9760	MS35649-204	96906	NUT, HEXAGON . . . . .	EA	28
23	2	PAHZZ	5305-00-050-9229	MS51957-63	96906	SCREW, PAN HEAG . . . . .	EA	22
23	3	PAHZZ	5310-00-209-1239	MS35335-60	96906	WASHER, LOCK . . . . .	EA	28
23	4	XDHZZ		9190	87518	ROLLER, DRAWER . . . . .	EA	12
23	5	XDFHH		SMD635983-2	80063	DRAWER ASSEMBLY . . . . .	EA	2
23	6	XDHZZ		SMD0635984-1	80063	DRAWER. . . . .	EA	1
23	7	XDHZZ		12750	87518	HANDLE . . . . .	EA	4
23	8	PAHZZ	5305-00-701-5071	MS51959-61	96906	SCREW, MACHINE. . . . .	EA	4
23	9	XDHZZ		1054-UU-001	82394	DOOR ASSEMBLY. . . . .	EA	1
23	10	XDHZZ	5305-00-701-5074	M3529-70	96906	SCREW, FLAT HEAD. . . . .	EA	4
23	11	XDHZZ		SMD6359-6	80063	TRAY, SLIDING . . . . .	EA	1
23	12	XDHZZ		SMD636185	04582	TRAY ASSEMBLY. . . . .	EA	1
23	13	XDHZZ		12OOLC	87518	LATCH . . . . .	EA	2
23	14	PAHZZ	5310-00-208-9255	MS21044C3	96906	NUT, LOCK . . . . .	EA	4
23	15	XDHZZ		SMD635994-2	80063	DOOR, SLIDING, RIGHT . . . . .	EA	1
23	16	XDHZZ		SMB635997	82394	DOOR. . . . .	EA	1
23	17	XDHZZ		SMD635995-1	80063	DOOR . . . . .	EA	1
23	18	XDHZZ		SMD635994-1	80063	DOOR, SLIDING, LEFT . . . . .	EA	1
23	19	XDFZZ		SMD635983-1	80063	DRAWER ASSEMBLY . . . . .	EA	1
23	20	XDHZZ		SMD635984-2	80063	DRAWER. . . . .	EA	1
23	21	XDHZZ		SMD635992	80063	DOOR, WATER PUMP. . . . .	EA	1
23	22	XDHZZ		SMD635988	80063	DOOR, WATER PUMP . . . . .	EA	1
23	23	XDFZZ		SMB635753-1	80063	PAD, RUBBER . . . . .	EA	2
23	24	XDFZZ		SMC635746	80063	CLAMP, FILTER . . . . .	EA	3
23	25	XDFZZ		SMB863750	80063	BRACKET, PIPE HANGER . . . . .	EA	1
23	26	PAFZZ	5305-00-071-1323	MS51960-66	96906	SCREW, FLAT HEAD . . . . .	EA	8
23	27	XDFZZ		1054-472-1	25681	PUMP, WATER . . . . .	EA	1
23	28	PAFZZ	5310-00-934-9765	MS35650-304	96906	NUT, HEXAGON . . . . .	EA	4
23	29	PAFZZ	5975-00-152-1046	3301	59730	CLAMP, ELECTRICAL. . . . .	EA	2
23	30	XDFZZ		3599	74545	COVER, JUNCTION BOX . . . . .	EA	1
23	31	XDFZZ		1054-i472-53	78229	JUNCTION BOX. . . . .	EA	1
23	32	PAFZZ	5300-00-933-8120	MS35338-138	96906	WASHER, LOCK . . . . .	EA	4
23	35	XDOZZ		7-1-2SR115-125	08108	LAMP, INCANDESCENT . . . . .	EA	1
23	34	XDFZZ		SMD635739-29	80063	GAGE, PRESSURE, DIAL. . . . .	EA	2
23	35	XDFZZ		4171-098	72423	REDUCER BUSHIN. . . . .	EA	2
23	36	XDFZZ		3401-100	72423	ELBOW, TUBE . . . . .	EA	3
23	37	XDFZZ		SMC635728-10	80063	TUBE, COPPER. . . . .	EA	3
23	38	XDFZZ		SMC635728-5	80063	TUBE, COPPER. . . . .	EA	1
23	39	XDFZZ		4121-00	72423	TEE, PIPE, FEMALE . . . . .	EA	5
23	40	XDFZZ		SMD635728-6	80063	TUBE, COPPER. . . . .	EA	1
					<b>63</b>			

(1) ILLUSTRATION		(2)	(3)	(4)	(5)	(6) DESCRIPTION	(7)	(8)
(a) FIG NO.	(b) ITEM NO.	SMR CODE	NATIONAL STOCK NUMBER	PART NUMBER	FSCM	USABLE ON CODE	U/M	QTY INC IN UNIT
23	41	XDFZZ		SMC635728-11	80063	TUBE, COPPER.....	EA	1
23	42	PAFZZ	4820-00-176-4529	427SU3-4	33216	VALVE, GATE .....	EA	1
23	43	PAFZZ	5305-00-847-1151	MS35307-365	96906	BOLT, HEXAGON, HEAD.....	EA	3
23	44	PAFZZ	5310-00-183-4355	AN960C616L	88044	WASHER, FLAT .....	EA	5
23	45	PAFZZ	5310-00-477-6761	MS35649238	96906	NUT, HEXAGON.....	EA	5
23	46	XDFZZ		SMB63541-1	80063	PAD, MOUNTING.....	EA	1
23	47	XDFZZ		SMB635741-2	80063	PAD, MOUNTING.....	EA	2
23	48	XDFZZ		1054-472-48	12168	CLAMP, PIPE, ANCHOR.....	EA	1
23	49	XDFZZ		SMD63572-7	80063	TUBE, COPPER .....	EA	1
23	50	XDFZZ		SMD635739-26	80063	NIPPLE .....	EA	1
23	51	PAFZZ	4820-00-174-0330	6804	79470	ADAPTER, STRAIGHT.....	EA	1
23	52	XDFZZ		4101-100	72423	ELBOW, PIPE .....	EA	2
23	53	XDFZZ		3401-150	72423	ELBOW, TUBE .....	EA	1
23	54	XDFZZ		SMD635743	80063	DRIP PAN ASSEMBLY .....	EA	1
23	55	XDFZZ		SMC635728-8	80063	TUBE, COPPER .....	EA	2
23	56	XAFZZ		SMD635755	82394	FRAME ASSEMBLY, "A".....	EA	1
23	57	XDFZZ		C25455X4	79470	ELBOW, PIPE TO TUBE .....	EA	1
23	58	XDHZZ		SMD635739-27	80063	PIPE, LOCK NUT .....	EA	2
23	59	XDHZZ		SMDB635749	80063	GASKET .....	EA	2
23	60	XDFZZ		SMB635742	80063	NIPPLE.....	EA	2
23	61	XDFZZ		4408-150	72243	ELBOW, PIPE .....	EA	2
23	62	XDFZZ		SMD635739-22	80063	NIPPLE, PIPE .....	EA	1
23	63	XDFZZ		4121-149	72423	TEE, PIPE , FEMALE .....	EA	1
23	63A	XDFZZ		476	37239	PETCOCK .....	EA	1
23	64	XDFZZ		3475-150	72423	ADAPTER, STRAIGH.....	EA	1
23	65	XDFZZ		SMD635739-30	80063	GAGE, PRESSURE DIAL.....	EA	1
23	66	XDFZZ		SMB635753-2	80063	PAD, RUBBER.....	EA	2
23	67	XDFZZ		SMB635747	80063	PLATE .....	EA	1
23	68	XDFZZ		690BR	21873	SWITCH, TOGGL .....	EA	1
23	69	XDFZZ		SMB635748	80063	PLATE .....	EA	1
23	70	XDFZZ		UF816-88	06153	ADAPTER, STRAIGH.....	EA	1
23	71	XDFZZ		3404-100	72423	ELBOW, TUBE .....	EA	2
23	72	XDFZZ		SMB635755	80063	TUBE, COPPER.....	EA	1
23	73	XDFZZ		SMC635728-15	80063	TUBE, COPPER.....	EA	1
23	74	XDFZZ		SMC63572-14	80063	TUBE, COPPER.....	EA	1
23	75	XDFZZ		3094-150	72423	UNION, TUBE.....	EA	2
23	76	XDFZZ		SMC635728-9	80063	TUBE, COPPER.....	EA	1
23	77	XDFZZ		792 3/4	12168	CLAMP, PIPE, ANCHOR.....	EA	4
23	78	XDFZZ		SMB635752	80063	PAD, RUBBER .....	EA	5
23	79	XDFZZ		SMB63574-1	80063	ROD, THREADED.....	EA	3
					<b>64</b>			

SECTION II

TM 11-6740-282-24P

(1) ILLUSTRATION		(2)	(3)	(4)	(5)	(6) DESCRIPTION	(7)	(8)
(a) FIG NO.	(b) ITEM NO.	SMR CODE	NATIONAL STOCK NUMBER	PART NUMBER	FSCM	USABLE ON CODE	U/M	QTY INC IN UNIT
23	80	XDFZZ		3430-149	72423	TEE, TUBE .....	EA	1
23	81	XDFZZ		SMD635739-21	80063	NIPPLE, PIPE.....	EA	2
23	82	XDFZZ		3746-150	72423	ADAPTER, PIPE TO.....	EA	6
23	83	PAFZZ	4820-00-134-4399	U135	64094	VALVE, REGULATING.....	EA	1
23	84	PAFZZ	5310-00-934-9760	MS3569-204	96906	NUT, HEXAGON .....	EA	2
23	85	XDFZZ		SMB635751	80063	BRACKET, PIPE HANGER .....	EA	1
23	86	XDFZZ		SMB635740-2	80063	ROD, THREADED.....	EA	2
23	87	XDFZZ		SMC63575	80063	PRIMER, LINE.....	EA	1
23	88	PAFZZ	4820-00-866-4584	427SJ1-2	332Z6	VALVE, GATE, TUBE.....	EA	1
23	89	XDFZZ		SMC635728-13	80063	TUBE, COPPER.....	EA	2
23	90	XDFZZ		3485-296	72423	REDUCER, TUBE .....	EA	1
23	91	XDFZZ		444	26508	INDICATOR.....	EA	1
23	92	XDOZZ		6V11	56080	FILTER, FLUI .....	EA	1
23	92	XDFZZ		ESD213504	20309	FILTER .....	EA	1
23	93	PAFZZ	5975-00-188-1164	M4610-2-18	73362	COVER, JUNCTION BOX .....	EA	3
23	94	XDFZZ		SMC635745	80063	JUNCTION BOX .....	EA	1
23	95	PAFZZ	5310-00-582-5965	MS35338-44	96906	WASHER, LOCK .....	EA	6
23	96	PAFZZ	5305-00-071-1315	MS51957-79	96906	BOLT, PAN HEAD.....	EA	1
23	97	PAFZZ	5310-00-997-1888	MS35649-2252	96906	NUT, HEXAGON .....	EA	6
23	98	XDFZZ		4101-150	72423	ELBOW, PIPE .....	EA	1
23	99	XDFZZ		SMC635728-12	80063	TUBE, COPPER.....	EA	2
23	100	XDFZZ		SMD635739-17	80063	NIPPLE, PIPE.....	EA	2
23	101	XDFZZ		3094-100	72423	UNION, TUBE .....	EA	1
23	102	XDFZZ		SMD635739-24	80063	ADAPTER, STRAIGH.....	EA	1
23	103	XDFZZ		SMD635739-19	80063	NIPPLE, PIPE.....	EA	1
23	104	PAFZZ	5975-00-027-3841	266	59730	CLASP, ELECTRICA.....	EA	3
23	105	XDFZZ		SMC635728-4	80063	TUBE, COPPER .....	EA	1
23	106	XDFZZ		SMD635739-16	80063	NIPPLE, PIPE.....	EA	1
23	107	XDFZZ		SMD635739-20	80063	NPPLE, PIPE.....	EA	1
23	108	XDFZZ		SMD635739-18	80063	NIPPLE, PIPE.....	EA	1
23	109	XDFZZ		4121-150	72423	TEE, PIPE, FEMALE .....	EA	1
23	110	XDFZZ		480CK3/4	39428	VALVE, BOILER.....	EA	1
					<b>65</b>			



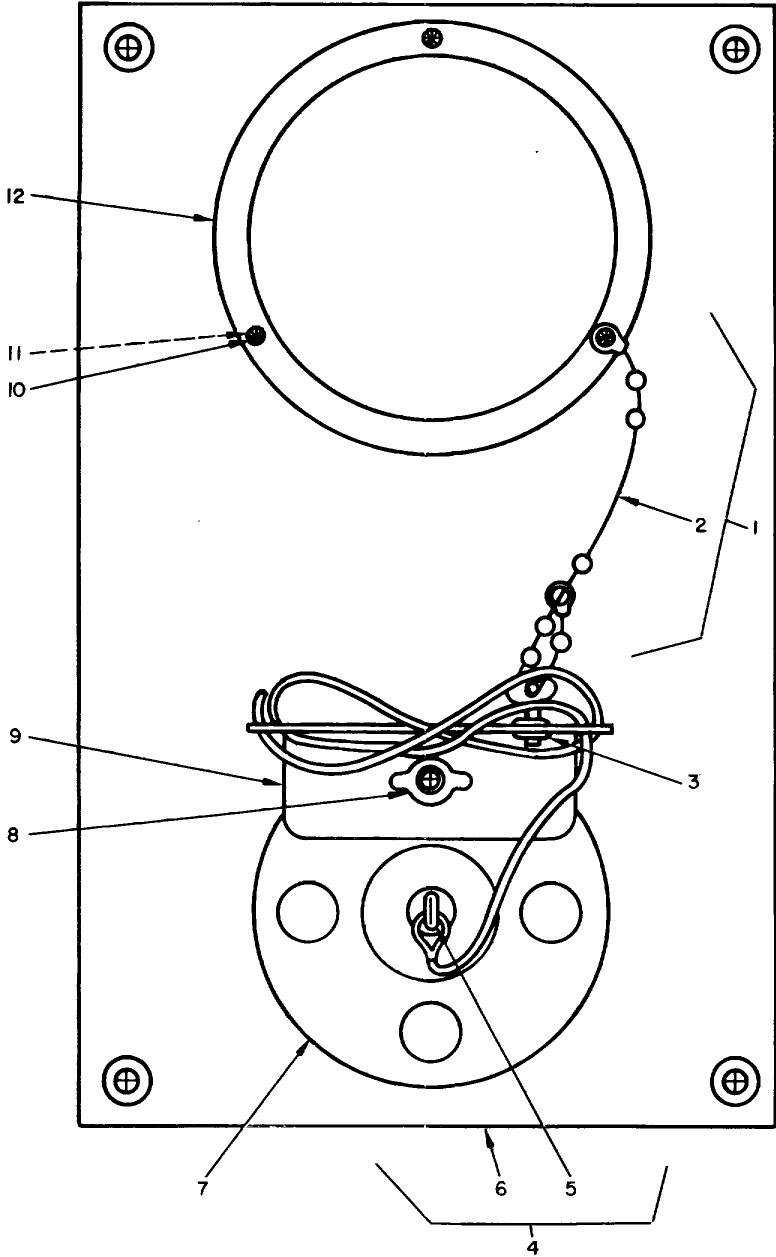

EL3UI030

Figure 24. Photographic Darkroom Group ES-38B and ES-38C, Clock and Anchor Assembly.

SECTION II

TM 11-6740-282-24P

(1) ILLUSTRATION		(2)	(3)	(4)	(5)	(6) DESCRIPTION	(7)	(8)
(a)	(b)		NATIONAL STOCK NUMBER	PART NUMBER	FSCM	USABLE ON CODE	U/M	QTY INC IN UNIT
24	1	XDHHH		85635527	80063	KEY AND CHAIN.....	EA	1
22	2	XDHZZ		NAS1201CQA98	80205	CHAIN .....	EA	1
24	3	PAFZZ	5325-00-185-0012	MS35490-29	96906	GROMMET.....	EA	1
24	4	XDFHH		SMD635524	80063	PLATE ASSEMBLY.....	EA	1
24	5	XAFZZ		SMB8635525	80063	STUD, ANCHOR .....	EA	1
24	6	XAHZZ		SMD4635526	80063	PLATE MOUNTING.....	EA	1
24	7	XDFZZ		SMD635451-33	80063	ANCHOR AND LINE.....	EA	1
24	8	PAFZZ	5310-00-889-2606	MS3425-42	96906	NUT, WING .....	EA	1
24	9	PAFZZ		SMC635523	80063	RETAINER ANCHOR.....	EA	1
24	10	PAOZZ	5305-00-054-6653	MS51957-29	96906	SCREW, PAN HEAD.....	EA	3
24	11	XDOZZ	5310-00-929-6395	MS35338-136	96906	WASHER, LOCK.....	EA	3
24	12	PAOHD	6645-00-728-1316	J1142-1029	04582	CLOCK.....	EA	1

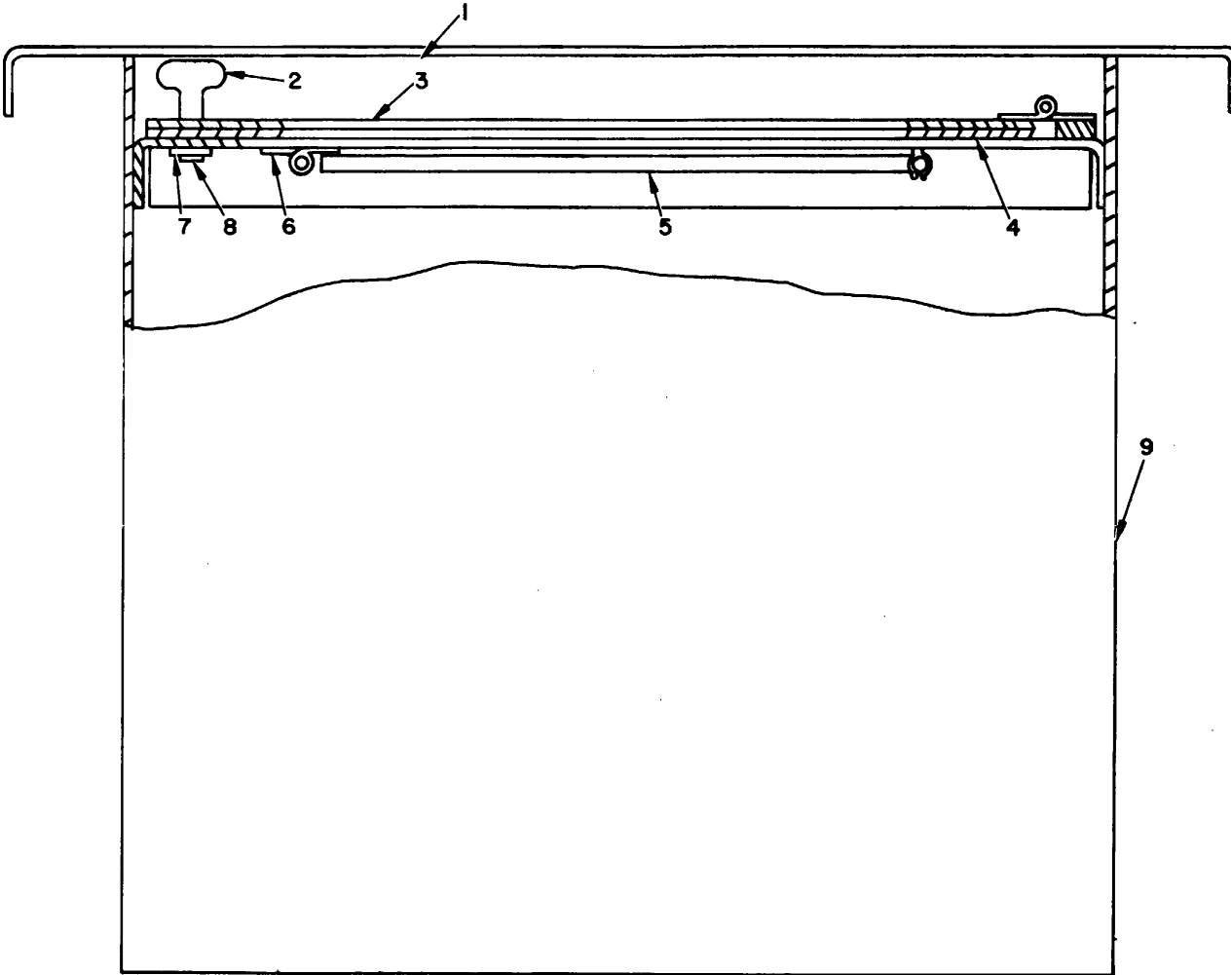

EL3U1031

Figure 25. Photographic Darkroom Group ES-35C, Exhaust Duct Assembly.

SECTION II

TM 11-6740-282-24P

(1) ILLUSTRATION		(2)	(3)	(4)	(5)	(6) DESCRIPTION	(7)	(8)
(a) FIG NO.	(b) ITEM NO.	SMR CODE	NATIONAL STOCK NUMBER	PART NUMBER	FSCM	USABLE ON CODE	U/M	QTY INC IN UNIT
25	1	XDHZZ		SMC635476	80063	DOOR ASSEMBLY.....	EA	1
25	2	XDHZZ		UAW3T20	72794	STUD.....	EA	1
25	3	XAHZZ		SMB635480	60063	DOOR AND RETAINER .....	EA	1
25	4	XDHZZ		SMB635477	80063	GASKET, EXHAUST .....	EA	1
25	5	XDHZZ		SMB635478	80063	STAYBAR, EXHAUST .....	EA	1
25	6	PAHZZ	5315-00-844-5644	MS16562-194	96906	PIN, SPRING .....	EA	1
25	7	PAHZZ	5365-00-115-6841	Y166	72794	RING RETAINING .....	EA	1
25	8	XDHZZ		URFP3	72794	RECEPTACLE.....	EA	1
25	9	XAHZZ		SMD635471	80063	WELDMENT, EXHAUST .....	EA	1

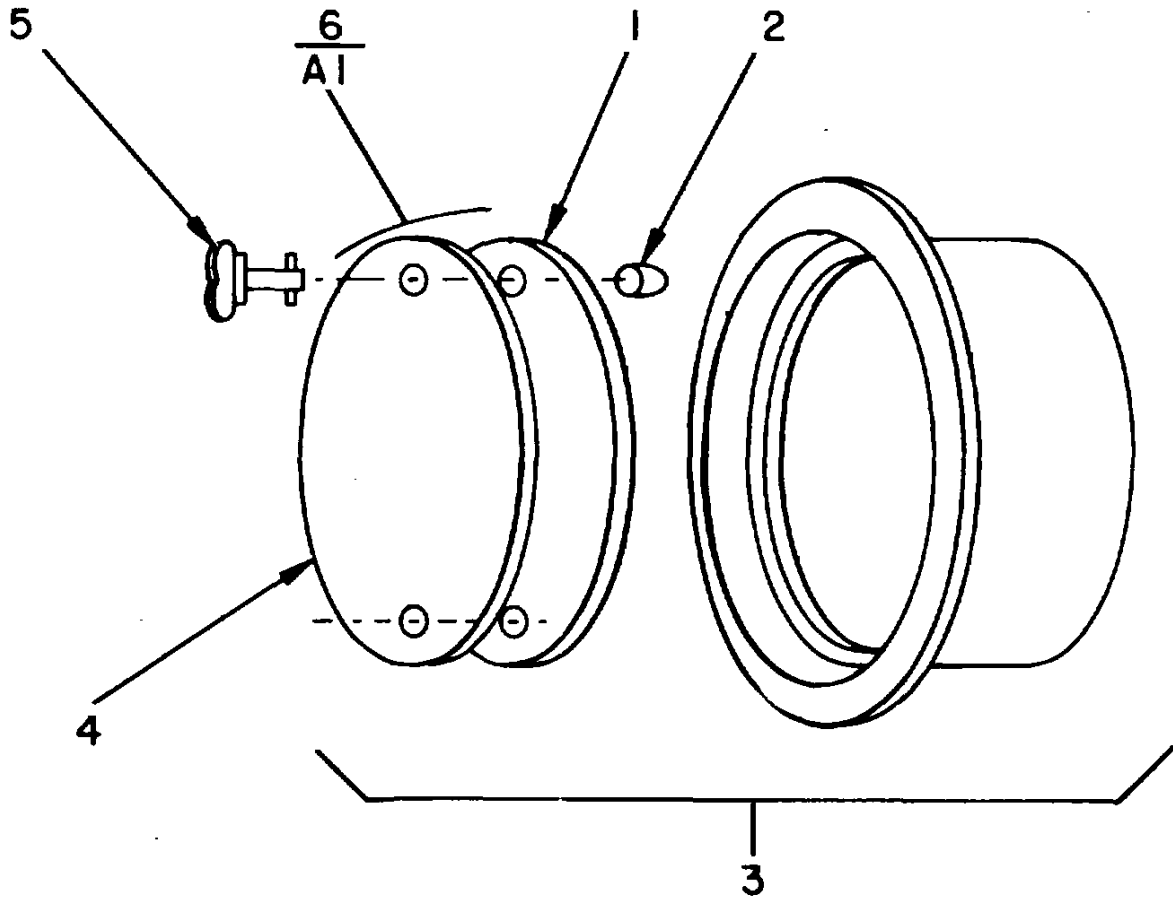

**EL3UI032**

Figure 26. Photographic Darkroom Group ES-38B and ES-38C, Exhaust Duct and Cover Assembly.

**SECTION II**

**TM 11-6740-282-24P**

(1) ILLUSTRATION		(2)	(3)	(4)	(5)	(6) DESCRIPTION	(7)	(8)
(a) FIG NO.	(b) ITEM NO.	SMR CODE	NATIONAL STOCK NUMBER	PART NUMBER	FSCM	USABLE ON CODE	U/M	QTY INC IN UNIT
26	1	XDFZZ		1054-203	82394	GASKET, COVER.....	EA	1
26	2	PAFZZ	5310-00-845-5472	82-32-101-17	94222	RETAINER, STUD.....	EA	2
26	3	XDFZZ		SMC635694	80063	DUCT ASSEMBLY .....	EA	1
26	4	XDFZZ		SMB699701	80063	WELDMENT COVER .....	EA	1
26	5	XDFZZ		2W240	59730	STUD, POSITIVE LOCK.....	EA	2
26	6	PAFFF	5410-00-229-5646	SMB635699	80063	COVER ASSEMBLY.....	EA	1

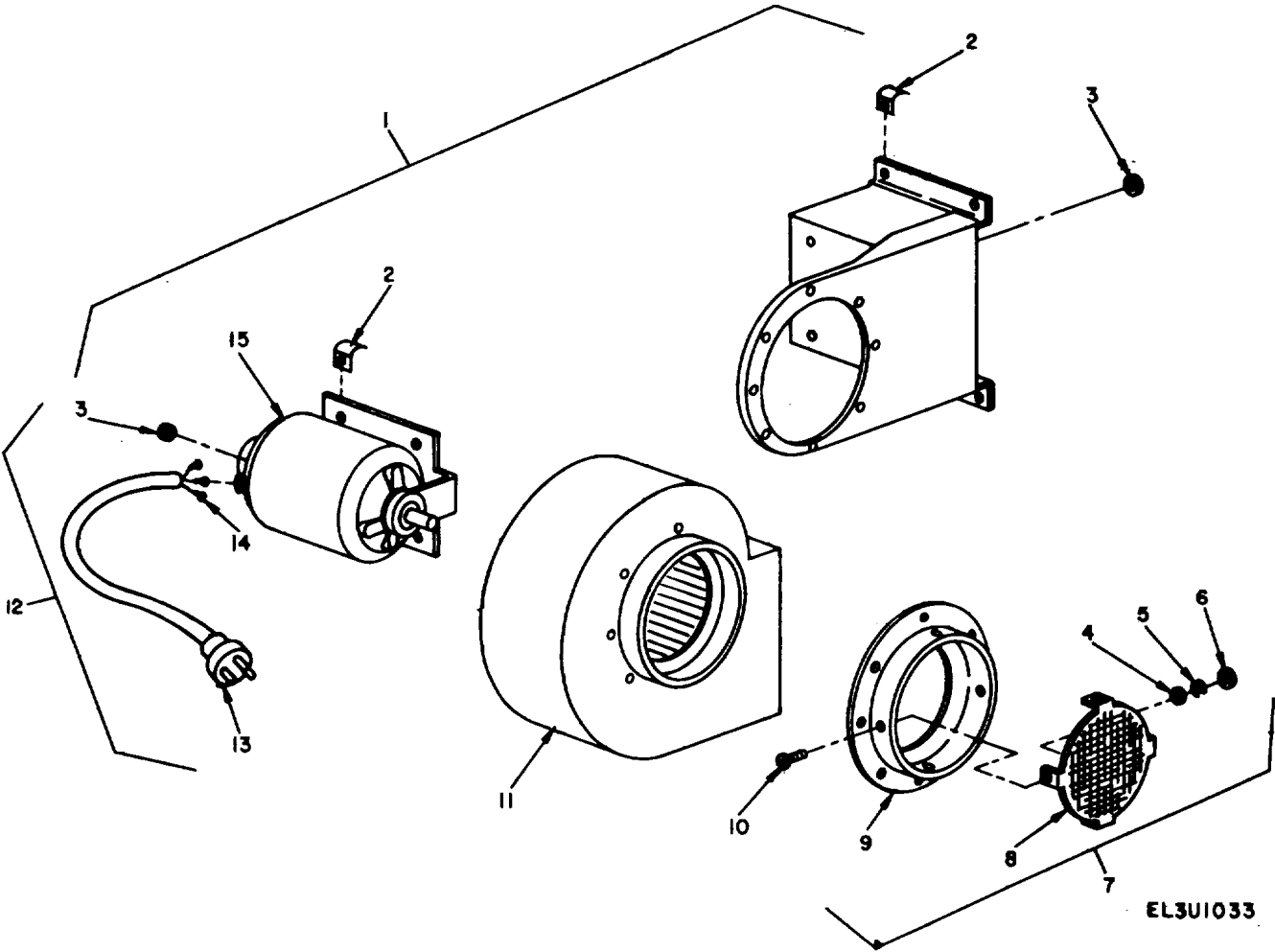

Figure 27. Photographic Darkroom Group E-38B and ES-38C. Blower Fan Assembly.

## SECTION II

TM 11-6740-282-24P

(1) ILLUSTRATION		(2)	(3)	(4)	(5)	(6)	(7)	(8)
(a)	(b)		NATIONAL STOCK NUMBER	PART NUMBER	FSCM	DESCRIPTION  USABLE ON CODE	U/M	QTY INC IN UNIT
27	1	XDFFF		SMC635919	80063	BLOWER FAN.....	EA	1
27	2	PAFZZ	5975-00-027-3841	266	59730	CLAMP, ELECTRICAL .....	EA	2
27	3	PAFZZ	5975-00-152-1075	141	59730	NUT, LOCKING .....	EA	2
27	4	PAFZZ	5310-00-595-6211	MS15795-803	96906	WASHER, FLAT .....	EA	4
27	5	XDFZZ	5310-00-933-8118	MS35338-135	96906	WASHER, LOCK .....	EA	4
27	6	PAFZZ	5310-00-934-9748	MS35649-244	96906	NUT, HEXAGON .....	EA	4
27	7	XDFFF		SMB635916	80063	SHROUD AND SCREEN.....	EA	1
27	8	XDFZZ		1054-729	82394	SCREEN, EXHAUST .....	EA	4
27	9	XDFZZ		SMB635917	80063	SHROUD MODIFIED.....	EA	1
27	10	PAFZZ	5305--00-054-5648	MS51957-14	96906	SCREW, MACHINE.....	EA	1
27	11	XAFZZ		VC037	16327	BLOWER FAN.....	EA	1
27	12	PAOFF	6740-00-115-9071	1054-808	82394	CABLE ASSEMBLY.....	EA	1
27	13	PAOZZ	5935-00-843-7362	UP131M	81349	CONNECTOR, PLUG.....	EA	1
27	14	XDFZZ		SB635758	80063	TERMINAL LUG .....	EA	3
27	15	XDFZZ		5K28/A	16327	MOTOR .....	EA	1



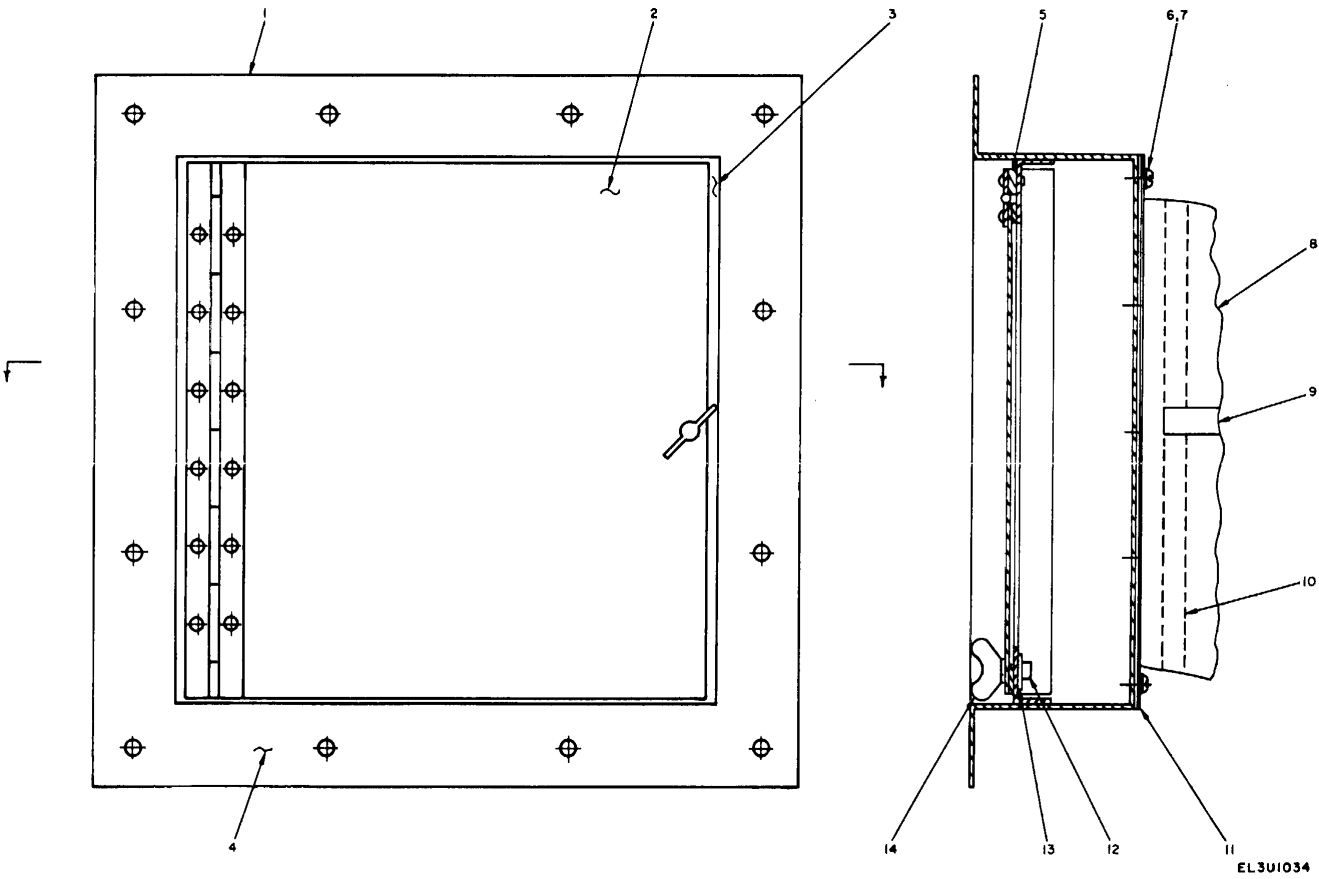
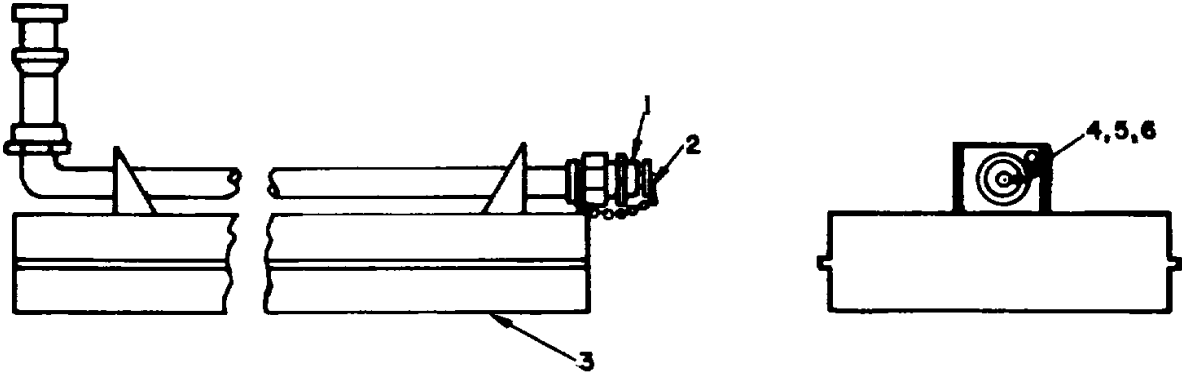

Figure 28. Photographic Darkroom Group ES-38B AND ES-38C, Film Pass-Thru Assembly.

## SECTION II

TM 11-6740-282-24P

(1) ILLUSTRATION		(2)	(3)	(4)	(5)	(6) DESCRIPTION	(7)	(8)
(a)	(b)		NATIONAL STOCK NUMBER	PART NUMBER	FSCM	USABLE ON CODE	U/M	QTY INC IN UNIT
28	1	XAFZZ		SMC635652	80063	WELDMENT, FILM.....	EA	1
28	2	XDFFF		SMB635655	80063	DOOR ASSEMBLY, FILM.....	EA	1
28	3	PAFZZ	5330-00-143-8657	301	82394	GASKET, DOOR .....	EA	1
28	4	XAFZZ		SMB635656	80063	DOOR, FILM.....	EA	1
28	5	XDFZZ		SMB635651	80063	SPACER HINGE .....	EA	1
28	6	XDFZZ	5305-00-054-5647	MS51957-13	96906	SCREW, MACHINE.....	EA	16
28	7	PAFZZ	5310-00-550-3715	MS35333-70	96906	WASHER, LOCK .....	EA	16
28	8	XDFFF		SMC635659	80063	SLEEVE ASSEMBLY .....	EA	1
28	9	XDFZZ		25B1271H	53800	ZIPPER, NYLON .....	EA	1
28	10	XDFZZ		SHB635661	80063	SLEEVE.....	EA	1
28	11	XDFZZ		SMB635660	80063	FLANGE, SLEEVE .....	EA	1
28	12	XDFZZ		URFP3	72794	RECEPTACLE.....	EA	1
28	13	PAFZZ	5365-00-115-6848	Y166	72794	RING, RETAINING .....	EA	1
28	14	XDFZZ		UAW3T20	72794	STUD, POSITIVE LOCK.....	EA	1



EL3UI035

Figure 29. Photographic Darkroom Group ES-38B and ES-38C, Float Assembly.

**SECTION II**

**TM 11-6740-282-24P**

(1)		(2)	(3)	(4)	(5)	(6)	(7)	(8)
ILLUSTRATION			NATIONAL STOCK NUMBER	PART NUMBER	FSCM	DESCRIPTION		QTY INC
(a) FIG NO.	(b) ITEM NO.	SMR CODE				USABLE ON CODE	U/M	IN UNIT
29	1	XDHZZ		SPC12-12F/303	78357	COUPLING HALF.....	EA	1
29	2	XDHZZ		AMPE12	78357	CAP, COUPLING .....	EA	1
29	3	XAHZZ		SMB635967	80063	FLOAT .....	EA	1
29	4	PAHZZ	5310-00-934-9758	MS35649-202	96906	NUT, HEXAGON .....	EA	1
29	5	XDHZZ		MS35233-63	96906	SCREW, PAN HEAD .....	EA	1
29	6	PAHZZ	5310-00-543-5933	S5333-73	96906	WASHER, LOCK .....	EA	1

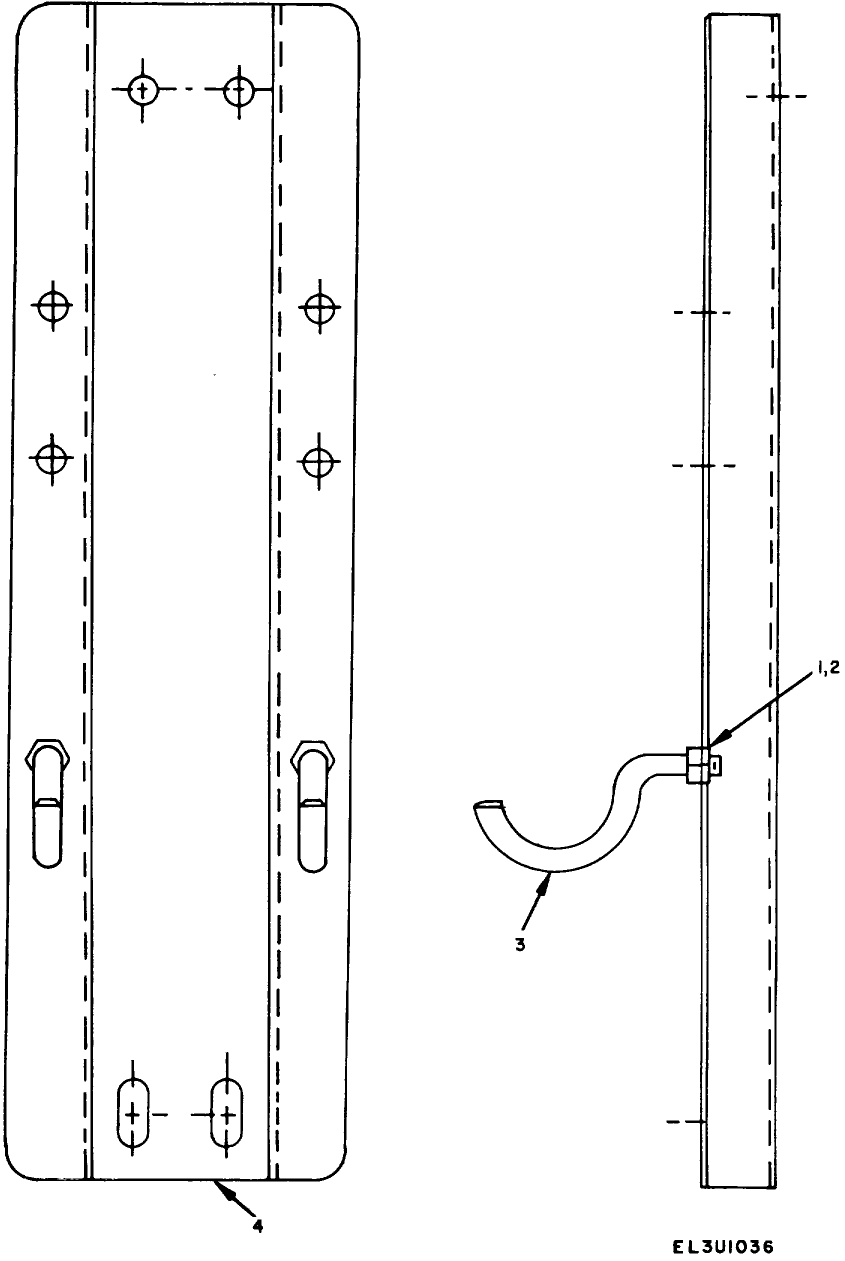
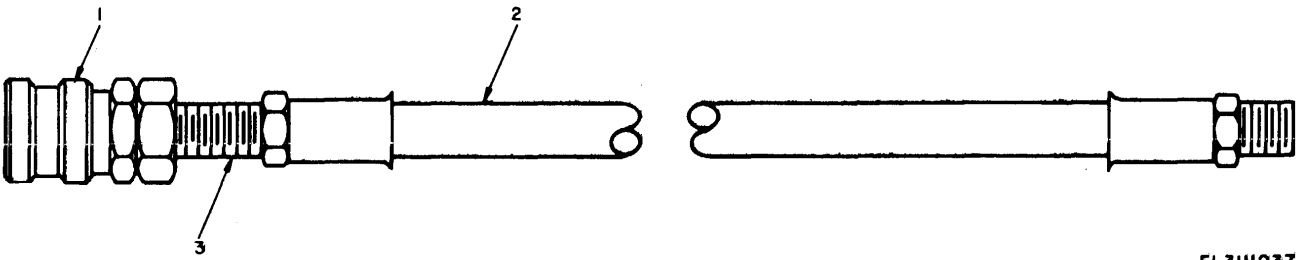

Figure 30. Photograph Darkroom Group ES-38B and ES-38C, Mixing Valve Hat Section Assembly.

**SECTION II**

**TM 11-6740-282-24P**

(1) ILLUSTRATION		(2)	(3)	(4)	(5)	(6)	(7)	(8)
(a) FIG NO.	(b) ITEM NO.	SMR CODE	NATIONAL STOCK NUMBER	PART NUMBER	FSCM	DESCRIPTION  USABLE ON CODE	U/M	QTY INC IN UNIT
30	1	PAFZZ	5310-00-974-6623	MS35338-140	96906	WASHER, LOCK .....	EA	4
30	2	XDFZZ		MS16210-7	96906	NUT .....	EA	4
30	3	XDFZZ		SMB635628	80063	HANGER HOSE .....	EA	2
30	4	XAFZZ		SMC635627	80063	HAT SECTION, MIXING.....	EA	1
					<b>79</b>			



EL3U1037

Figure 31. Photographic Darkroom Group ES-38B and 38C, Hose and Fitting Assembly 1A65.

**SECTION II**

**TM 11-6740-282-24P**

ILLUSTRATION		(1)	(2)	(3)	(4)	(5)	(6)	(7)	(8)
(a)	(b)			NATIONAL STOCK NUMBER	PART NUMBER	FSCM	DESCRIPTION	USABLE ON CODE	QTY INC IN UNIT
FIG NO.	ITEM NO.	SMR CODE						U/M	
31	1	PAHZZ	4730-00-801-1147	BVHC4-4F	78357	COUPLING HALF.....	EA	1	
31	2	XAHZZ		SMB636127	80063	HOSE, ASSEMBLY.....	EA	1	
31	3	XDHZZ		SMB6636128-1	80063	ADAPTER, DOUBLE.....	EA	1	
						<b>81</b>			



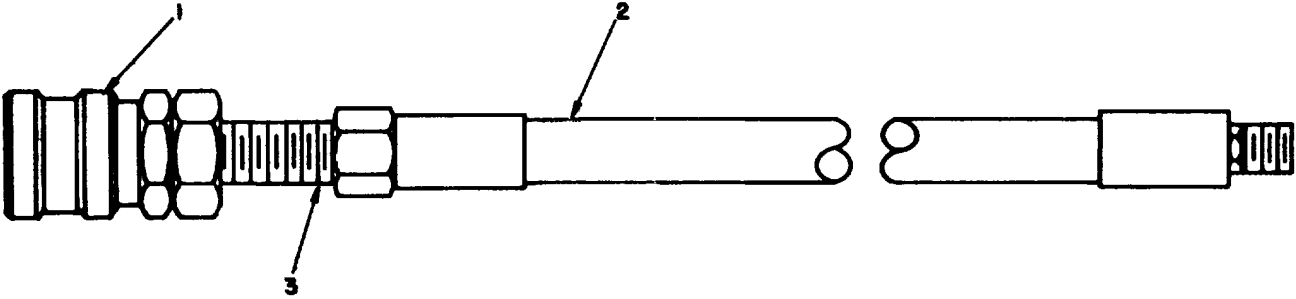

EL 3UI038

Figure 32. Photographic Darkroom Group ES-38B and 38C, Hose and Fitting Assembly 1A66.

**SECTION II**

**TM 11-6740-282-24P**

ILLUSTRATION		(2)	(3)	(4)	(5)	(6)	(7)	(8)
(a)	(b)	SMR CODE	NATIONAL STOCK NUMBER	PART NUMBER	FSCM	DESCRIPTION  USABLE ON CODE	U/M	QTY INC IN UNIT
32	1	PAHZZ	4730-00-801-1147	BVHC4-4F	78357	COUPLING HALF .....	EA	1
32	2	XAHZZ		SMB636127	80063	HOSE ASSEMBLY .....	EA	1
32	3	XDHZZ		SMB636128-1	80063	ADAPTER, DOUBLE .....	EA	1
					<b>83</b>			

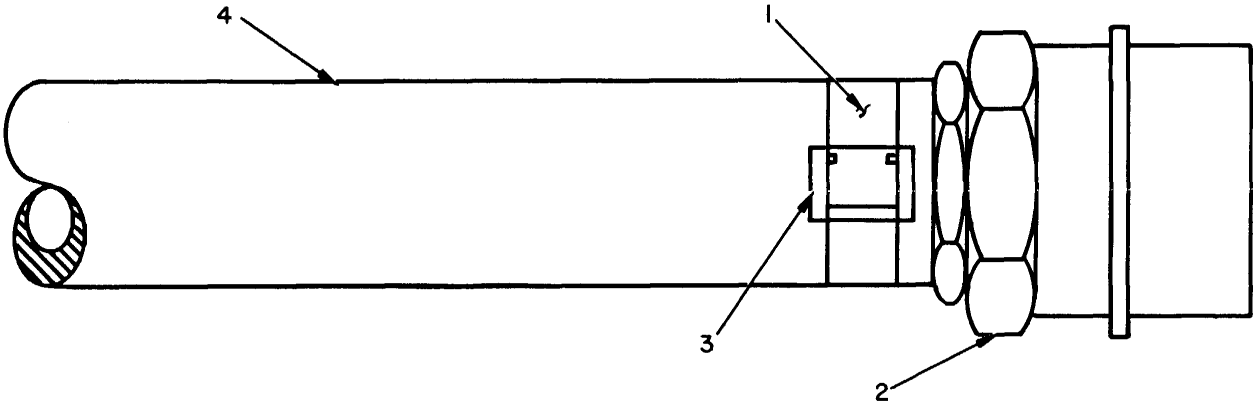

EL3UI039

Figure 33. Photographic Group ES-38 and ES-38C. Hose Assembly 1A67.

SECTION II

TM 11-6740-282-24P

(1) ILLUSTRATION		(2)	(3)	(4)	(5)	(6)	(7)	(8)
(a) FIG NO.	(b) ITEM NO.	SMR CODE	NATIONAL STOCK NUMBER	PART NUMBER	FSCM	DESCRIPTION  USABLE ON CODE	U/M	QTY INC IN UNIT
33	1	XDHZZ		C204	70847	CLAMP, HOSE .....	EA	1
33	2	XDHZZ		SPEC16-16H/303	78357	COUPLING HALF .....	EA	1
33	3	XDHZZ		202	91725	BUCKLE, HOSE CLAMP .....	EA	1
33	4	XDHZZ		PLD1-31-100	91978	HOSE .....	EA	2
					<b>85</b>			

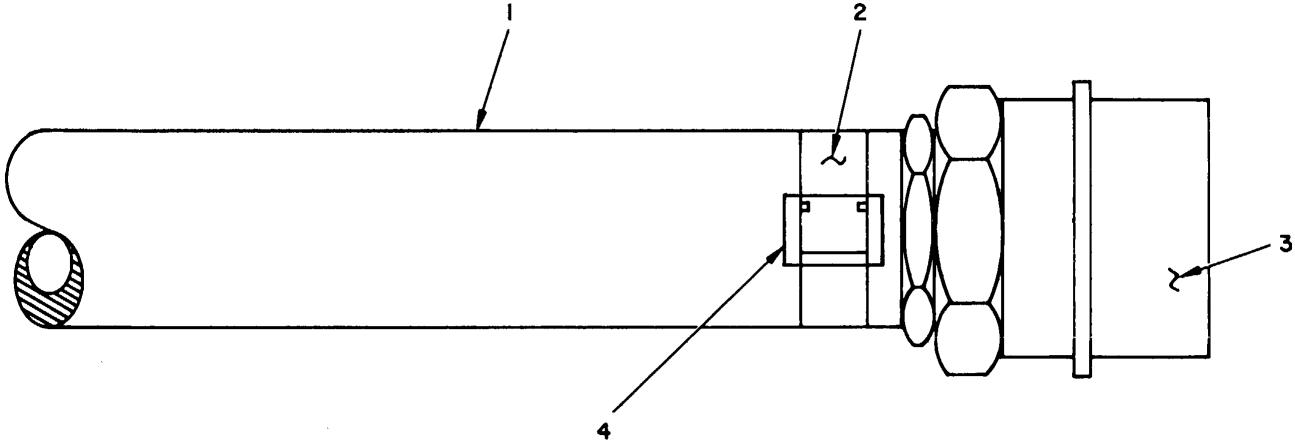

EL3U1040

Figure 34. Photographic Darkroom Group ES.3B and ES-38C, Hose Assembly 1A68.

**SECTION II**

**TM 11-6740-282-24P**

(1) ILLUSTRATION		(2)	(3)	(4)	(5)	(6)	(7)	(8)
(a) FIG NO.	(b) ITEM NO.	SMR CODE	NATIONAL STOCK NUMBER	PART NUMBER	FSCM	DESCRIPTION  USABLE ON CODE	U/M	QTY INC IN UNIT
34	1	XDHZZ		PLD1-31-100	91978	HOSE .....	EA	5
34	2	XDHZZ		C204	70847	CLAMP, HOSE .....	EA	1
34	3	XDHZZ		SPEC-16-16/303	78357	COUPLING HALF.....	EA	1
34	4	XDHZZ		202	91725	BKLE HOSE CLAMP .....	EA	1
					<b>87</b>			

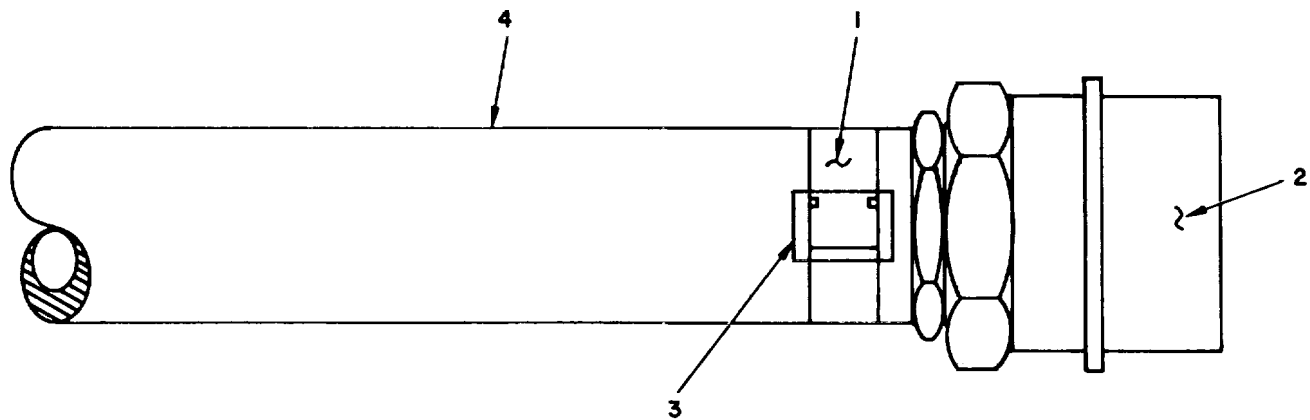

EL3U1041

Figure 35. Photographic Darkroom Group ES-38B and ES-38C, Hose Assembly, 1A69.

SECTION II

TM 11-6740-282-24P

(1) ILLUSTRATION		(2)	(3)	(4)	(5)	(6) DESCRIPTION	(7)	(8)
(a) FIG NO.	(b) ITEM NO.	SMR CODE	NATIONAL STOCK NUMBER	PART NUMBER	FSCM	USABLE ON CODE	U/M	QTY INC IN UNIT
35	1	XDHZZ		C204	70647	CLAMP, HOSE .....	EA	1
35	2	XDHZZ		SPEC16-16H/303	78357	COUPLING HALF.....	EA	1
35	3	XDHZZ		202	91725	BUCKLE, HOSE CLASP .....	EA	1
35	4	XDHZZ		PLD1-31-100	91978	HOSE .....	EA	5
					<b>89</b>			



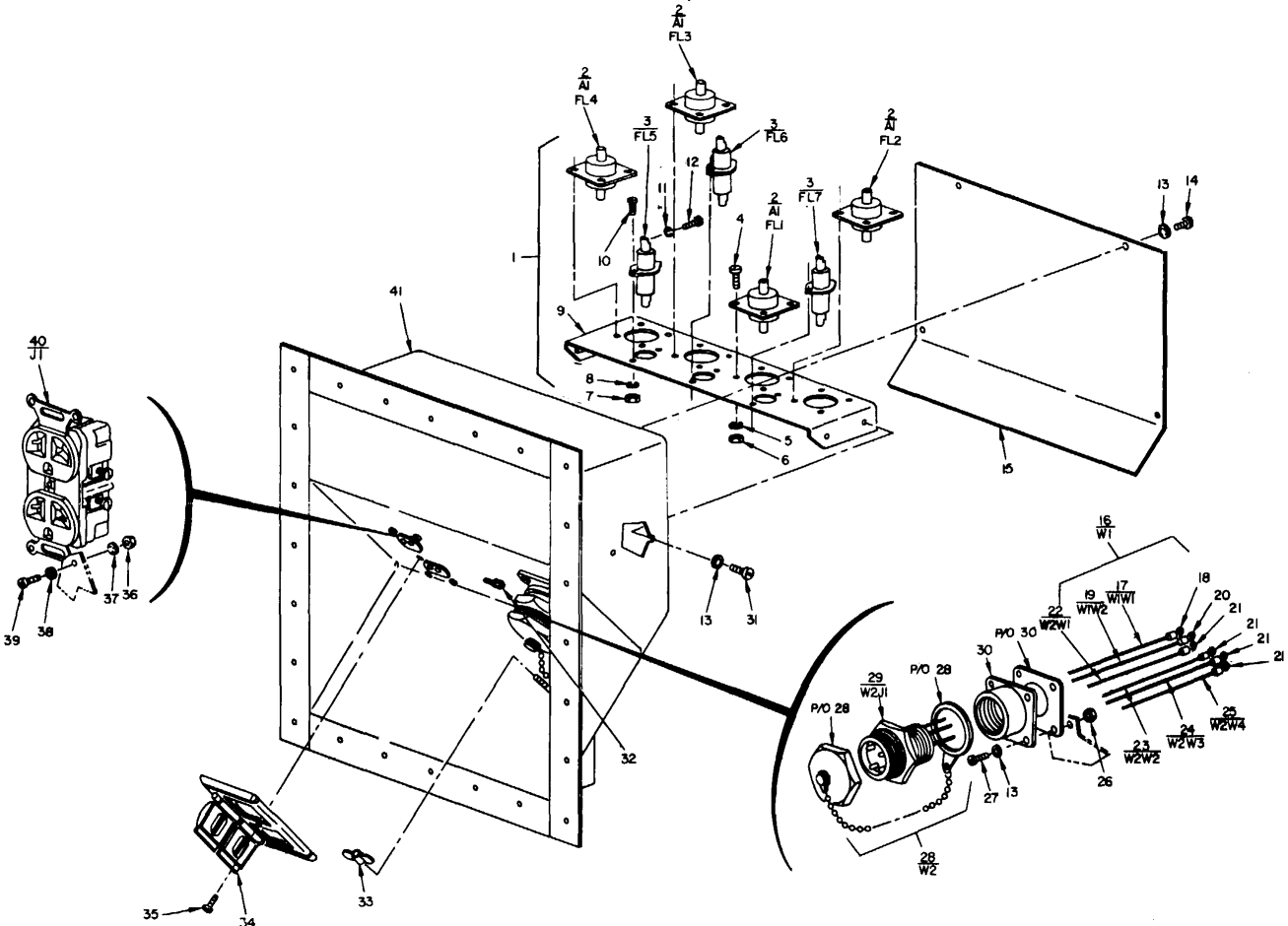

EL3U1042

Figure 36. Photographic Darkroom Group ES-38B and ES-38C. Electrical Inlet Assembly.

## SECTION II

TM 11-6740-282-24P

(1) ILLUSTRATION		(2)	(3)	(4)	(5)	(6) DESCRIPTION	(7)	(8)
(A) FIG NO.	(B) ITEM NO.	SMR CODE	NATIONAL STOCK NUMBER	PART NUMBER	FSCM	USABLE ON CODE	U/M	QTY INC IN UNIT
36	1	XDFHH		SMB635668	80063	CHASSIS ASSEMBLY.....	EA	1
36	2	PAHZZ	5910-00-915-5800	SJ957	51932	FILTER .....	EA	4
36	3	PAHZZ	5910-00-913-8011	SJ957A	51932	FILTER .....	EA	3
36	4	PAHZZ	5305-00-054-6651	MS51957-27	96906	SCREW, PAN HEAD.....	EA	16
36	5	XDHZZ		70012-4	95097	WASHER LOCK .....	EA	16
36	6	PAHZZ	5310-00-937-9761	MS35649-264	96906	NUT, HEXAON .....	EA	16
36	7	XDHZZ		AN3408-4	88044	NUT, HEXAGON .....	EA	6
36	8	PAHZZ	5310-00-543-241	AN935-4	88044	WASHER, LOCK .....	EA	6
36	9	XAHZZ		SMC635669	80063	CHASSIS ASSEMBLY .....	EA	1
36	10	XAHZZ	5305-00-054-5648	MS51957-14	96906	SCREW, MACHINE .....	EA	6
36	11	PAHZZ	5310-00-045-3299	MS35338-42	96906	WASHER, LOCK .....	EA	6
36	12	XDHZZ		47065	13841	STREW, FILISTER .....	EA	6
36	13	PAFZZ	5310-00-576-5752	MS35333-39	96906	WASHER, LOCK.....	EA	1
36	14	PAFZL	5305-00-059-3651	MS51958-61	96906	SCREW, PAN HEAD.....	EA	4
36	15	XDFZZ		SMC635663	80063	COVER ELECTRICAL.....	EA	1
36	16	AHFHH		SMD635673	80063	WIRING ASSEMBLY .....	EA	1
36	17	XDHZZ		SMB635674-1	80063	LEAD ASSEMBLY .....	EA	5
36	18	PAFZZ	5940-00-20-9142	RC10-10	59730	LUG, SOLDER .....	EA	1
36	19	XDHZZ		SM63574-2	80063	LEAD,ASSEMBLY.....	EA	1
36	20	XDFZZ		RC10-8	59730	LUG, SOLDER .....	EA	2
36	21	XDFZZ		F72	59730	LUG, SOLDER .....	EA	4
36	22	XDHZZ		SMC635672-1	80063	LEAD ASSEMBLY.....	EA	1
36	23	XDHZZ		SMC635672-2	80063	LEAD ASSEMBLY .....	EA	1
36	24	XDHZZ		SMC635672-3	80063	LEAD ASSEMBLY .....	EA	1
36	25	XDFZ		SMC635672-4	80063	LEAD ASSEMBLY .....	EA	1
36	26	PAOZZ	5310-00-934-9751	MS35650-302	96906	NUT, HEXAGON .....	EA	4
36	27	PAOZZ	5305-00-059-3660	MS51958-64	96906	SCREW PAN HEAD.....	EA	4
36	28	AHOHH		SMB635671	80063	WIRING ASSEMBLY.....	EA	1
36	29	PAOZZ	5935-00-145-4573	SMB636077	80063	CONNECTOR .....	EA	1
36	30	PAOZZ	5935-00-817-6546	ZZMW2116	49367	ADAPTER, CONNECTOR .....	EA	1
36	31	XDFZZ		MS51598-63	96906	SCREW, PAN HEAD.....	EA	4
36	32	PAFZZ	5940-00-583-7741	2104-10-00	78189	LUG, SOLDER .....	EA	2
36	33	XDOZZ	5310-00-180-8495	MS35425-39	96906	NUT, WING .....	EA	1
36	34	XDOZZ		3780-0S	21873	COVER, RECEPTACLE .....	EA	1
36	35	XDOZZ		ANSUTC632-10	88044	SCREW, FLAT HEAD .....	EA	1
36	36	PAOZZ	5310-00-013-4530	S35649-62	96906	NUT, HEXAGON .....	EA	2
36	37	PAOZZ	5310-00-274-8682	AN936A6	88044	WASHER LOCK .....	EA	2
36	38	XDOZZ		MS27188-6	96906	WASHER FLAT .....	EA	2
36	39	PAOZZ	5305-00-054-66S	MS35233-30	96906	SCREW, PAN HEAD.....	EA	2
36	40	PAOZZ	5935-00-283-4003	WC00596D7	81349	CONNECTOR, RECEPTACLE.....	EA	15
					<b>91</b>			

**SECTION II**

**TM 11-6740-282-24P**

(1) ILLUSTRATION		(2)	(3)	(4)	(5)	(6)	(7)	(8)
(a) FIG NO.	(b) ITEM NO.	SMR CODE	NATIONAL STOCK NUMBER	PART NUMBER	FSCM	.....USABLE ON CODE U/M	IN	QTY INC UNIT
36	41	XDHZZ		SMD635664	80063	WELDMENT .....	EA	1

**92/(93 BLANK)**

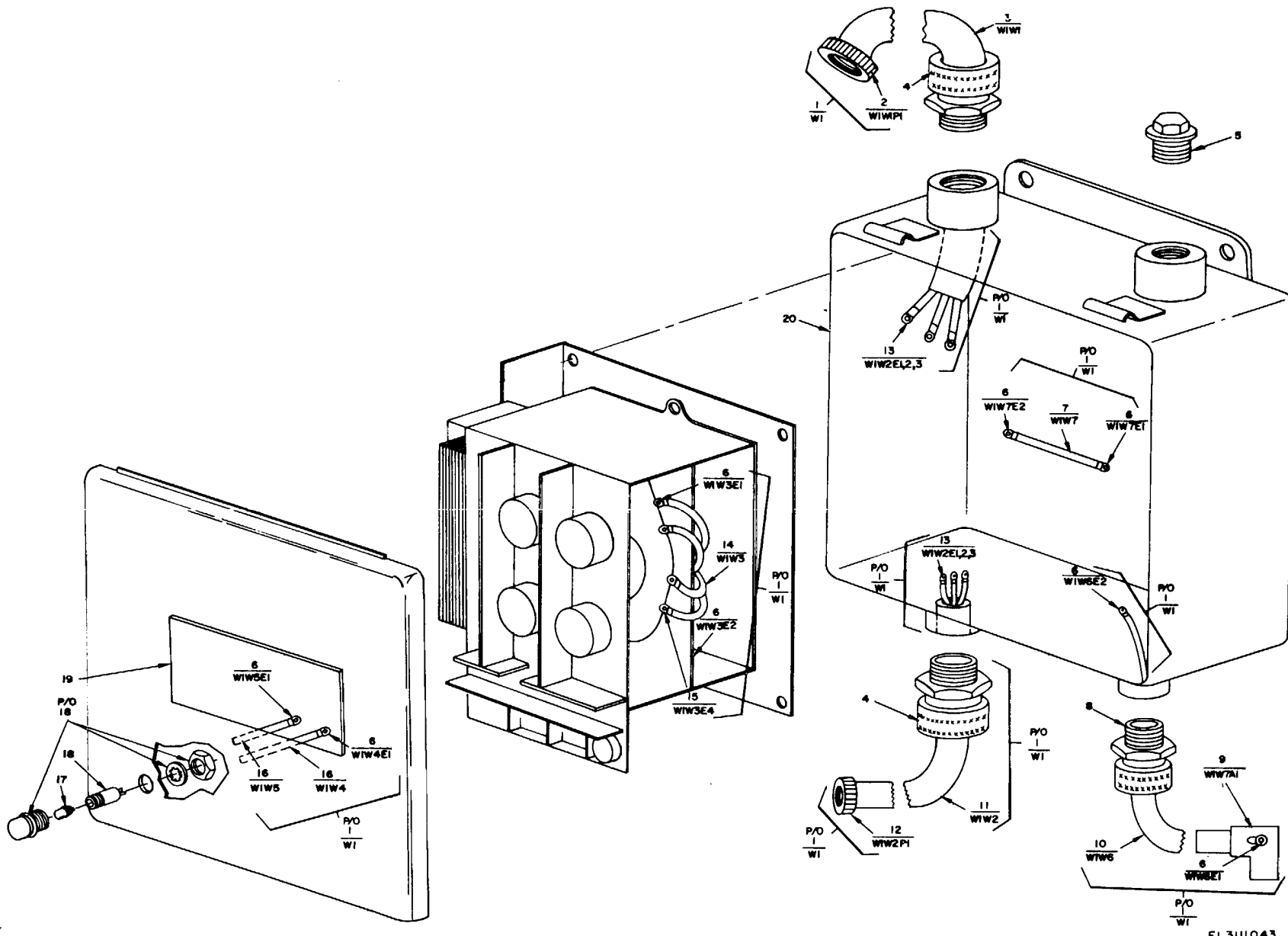
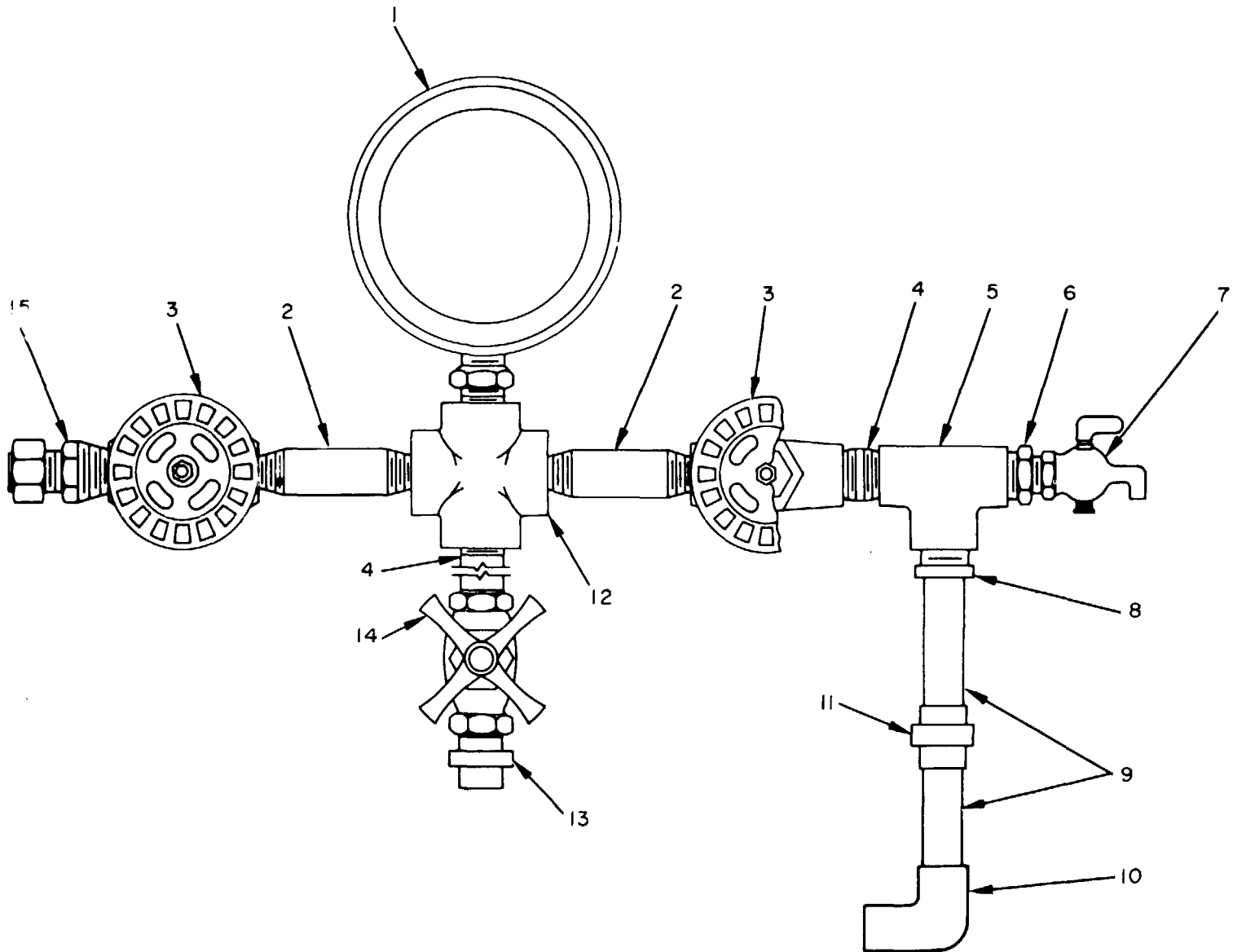

FIGURE 37. PHOTOGRAPHIC DARKROOM GROUP ES-38B AND ES-39C, LIQUID CONTROL ASSEMBLY.

SECTION II

TM 11-6740-282-24P

(1) ILLUSTRATION		(2)	(3)	(4)	(5)	(6) DESCRIPTION	(7)	(8)
(a) FIG NO.	(b) ITEM NO.	SMR CODE	NATIONAL STOCK NUMBER	PART NUMBER	FSCM	USABLE ON CODE	U/M	QTY INC IN UNIT
37	1	AHFHH		SMC635711	80063	WIRING ASSEMBLY .....	EA	1
37	2	PAFZZ	5935-00-164-0220	WC00596M22	81348	CONNECTOR, PLUG .....	EA	1
37	3	PAFZZ	6740-00-115-9072	402-1054	82304	CABLE ASSEMBLY .....	EA	1
37	4	XDFZZ		2524	59730	BUSHING, STRAIN .....	EA	2
37	5	XDFZZ		SMC635709-1	80063	PLUG, PIPE .....	EA	1
37	6	PAFZZ	5940-00-965-6875	34158	00779	TERMINAL, LUG .....	EA	8
37	7	XDFZZ		SMC635714-3	80063	LEAD ASSEMBLY .....	EA	1
37	8	XDFZZ		CG1250	03743	BUSHING, STRAIN .....	EA	1
37	9	XDFZZ		SMB8636121	80063	SENSOR .....	EA	1
37	10	XDHZZ		SMB635714-2	80063	LEAD ASSEMBLY .....	EA	1
37	11	XAHZZ		SMB635713-2	80063	CABLE ASSEMBLY .....	EA	1
37	12	XDHZZ		SMB636086	80J63	CONNECTOR .....	EA	1
37	13	XDFZZ		34852	0Z660	TERMINAL, LUG .....	EA	6
37	14	XDHZZ		SMB635712	80063	LEAD ASSEMBLY .....	EA	1
37	15	XDFZZ		39158	02660	TERMINAL, LUG .....	EA	2
37	16	XDHZZ		SMB635714-1	80063	LEAD ASSEMBLY .....	EA	2
37	17	PAOZZ	6240-00-223-9100	M15098-10-001	81349	LAMP, NEON .....	EA	1
37	18	XDOZZ		95-0408-093134	72619	LIGHT INDICATOR .....	EA	1
37	19	XDFZZ		SMB635710	80063	PLATE .....	EA	1
37	20	XDFZZ		SMD636083	80063	CONTROL LIQUID .....	EA	1
					<b>95</b>			



EL3UI044

FIGURE 38. PHOTOGRAPHIC DARKROOM GROUP ES-38B AND E38-C, HOT AND COLT WATER MIXER ASSEMBLY

SECTION II

TM 11-6740-282-24P

(1) ILLUSTRATION		(2)	(3)	(4)	(5)	(6)	(7)	(8)
(a) FIG NO.	(b) ITEM NO.	SMR CODE	NATIONAL STOCK NUMBER	PART NUMBER	FSCM	DESCRIPTION  USABLE ON CODE	U/M	QTY INC IN UNIT
38	1	XDFZZ		4510	65092	THERMOMETER.....	EA	1
38	2	XDFZZ		SMD635877-10	80063	NIPPLE, PIPE.....	EA	4
38	3	XDFZZ		1000008WD68138	94206	VALVE, GLOBE.....	EA	2
38	4	XDFZZ		SMD635877-1	80063	NIPPLE, PIPE.....	EA	4
38	5	XDFZZ		1/2 IN-32070T3	36446	TEE, PIPE .....	EA	1
38	6	XDFZZ		1/2 IN-34186T3	34646	BUSHING, PIPE .....	EA	1
38	7	XDFZZ		4793L11-1/4	39428	COCK, DRAIN, BENT.....	EA	1
38	8	XDFZZ		3076-100	72423	ADAPTER, STRAIGHT.....	EA	1
38	9	XDFZZ		SMC635728-16	80063	TUBING, COPPER.....	EA	4
38	10	XDFZZ		3401-100	72423	ELBOW, TUBE .....	EA	1
38	11	XDFZZ		3094-100	72423	UNION, TUBE .....	EA	1
38	12	XDFZZ		1/2 IN-3227013	34646	CROSS, PIPE.....	EA	1
38	13	XDFZZ		881-8M-SS	70434	ADAPTER, STRAIGHT.....	EA	1
38	14	XDFZZ		436	01029	VALVE, BALL .....	EA	1
38	15	XDFZZ		FBU8SS(8-8)	45681	ADAPTER, STRAIGHT.....	EA	1

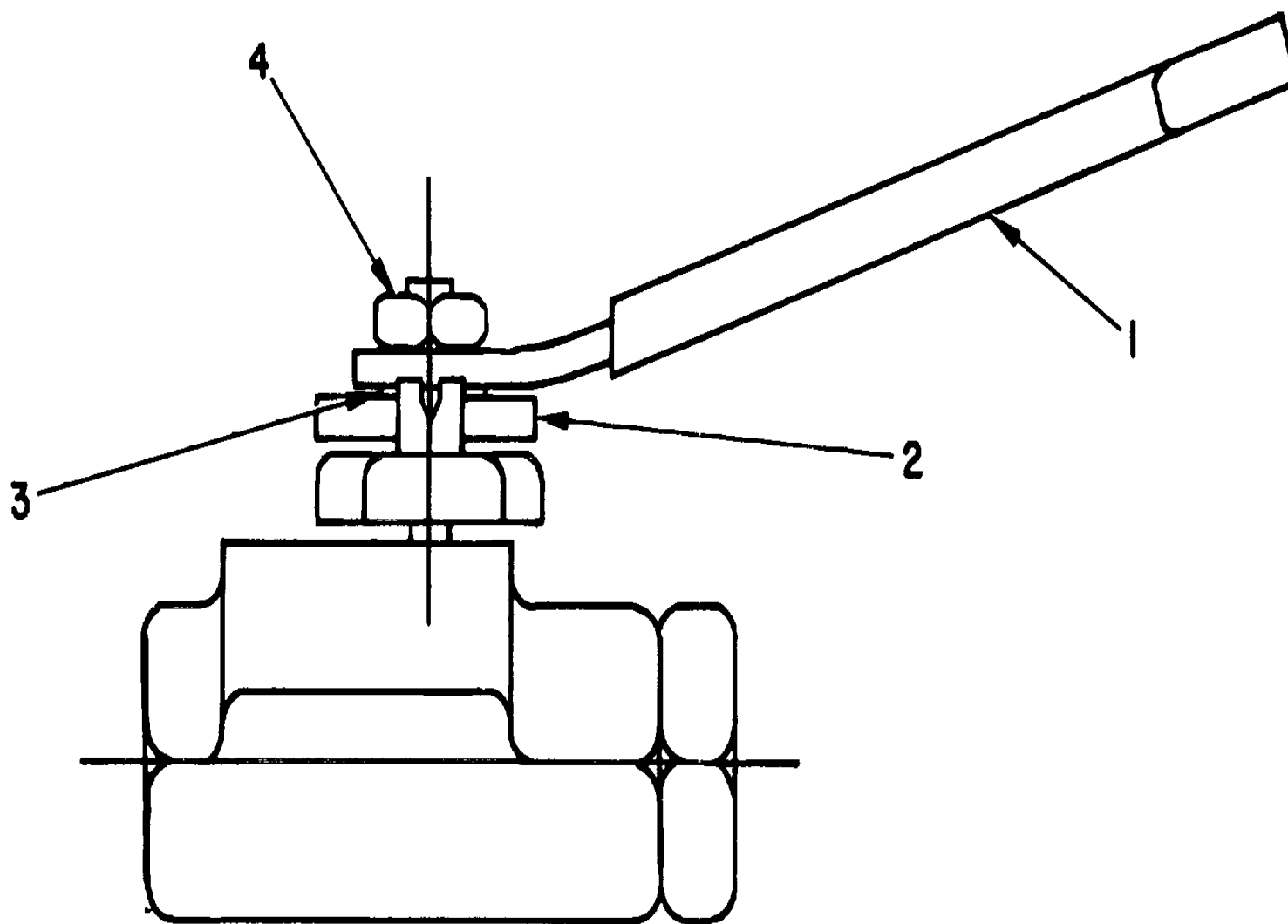

EL3UI048

FIGURE 39. PHOTOGRAPHIC DARKROOM GROUP ES-38B AND ES-38C, VALVE ASSEMBLY



(1) ILLUSTRATION		(2)	(3)	(4)	(5)	(6)	(7)	(8)
(a) FIG NO.	(b) ITEM NO.	SMR CODE	NATIONAL STOCK NUMBER	PART NUMBER	FSCM	DESCRIPTION  USABLE ON CODE	U/M	QTY INC IN UNIT
39	1	XDFZZ		SMB612404-2	80063	HANDLE .....	EA	1
39	2	XDFZZ		SMB612404-1	80063	STOP, INDICATOR .....	EA	1
39	3	XDFZZ		SMB612404-4	80063	RING, RETAINING .....	EA	1
39	4	XDFZZ		SMB612404-3	80063	NUT, HEXAGON .....	EA	1

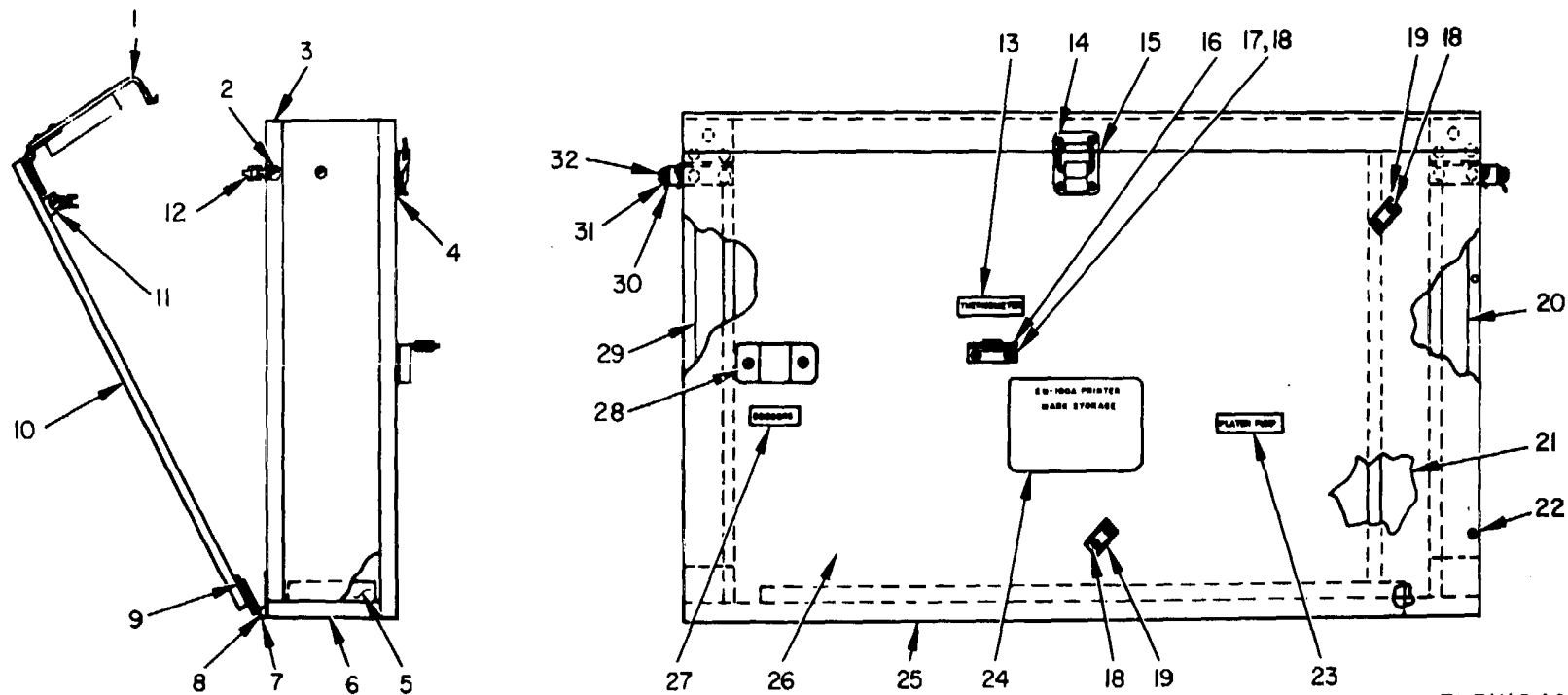

EL3UI049

FIGURE 40. PHOTOGRAPHIC DARKROOM GROUP ES-38B AND ES-38C, ROCK ASSEMBLY

## SECTION II

TM 11-6740-282-24P

(1) ILLUSTRATION		(2)	(3)	(4)	(5)	(6)	(7)	(8)
(a) FIG NO.	(b) ITEM NO.	SMR CODE	NATIONAL STOCK NUMBER	PART NUMBER	FSCM	DESCRIPTION  USABLE ON CODE	U/M	QTY INC IN UNIT
40	1	XDFZZ		SMC635621	80063	COVER ASSEMBLY.....	EA	1
40	2	PAFZZ	5305-00-040-9709	MS35495-94	96906	SCREW, ROUND HEAD .....	EA	1
40	3	XAFZZ		SMB635619	80063	BACK,.....	EA	1
40	4	XDFZZ		SMB635612	80063	SPACER.....	EA	1
40	5	XDFZZ		SMB635607	80063	PAD, BOX.....	EA	1
40	6	XAFZZ		SMB635618	80063	BOTTOM, BOX.....	EA	1
40	7	XAFZZ		4-0379-0100	09808	HINGE, MASK STORAE .....	EA	4
40	8	XDFZZ		MS35494-253	96906	SREW, FLAT HEAD .....	EA	6
40	9	XDFZZ		SMD635613	80063	SPACER.....	EA	4
40	10	XDFZZ		SMB635602	80063	BRACKET, MOUNTING .....	EA	2
40	11	XDFZZ		SMB635603	80063	BRACKET, CHAIN .....	EA	1
40	12	XDFZZ		SMB636604	80063	CHAIN, COVER.....	EA	2
40	13	XDFZZ		SMB635609	80063	PLATE .....	EA	1
40	14	XDFZZ		MS35494-29	96906	SCREW, FLAT HEAD .....	EA	4
40	15	XDFZZ		435-IN	21192	CATCH CLAMPING.....	EA	1
40	16	XDFZZ		SMB635605	80063	BRACKET.....	EA	1
40	17	XDFZZ		MS34589-4	96906	GROMMET .....	EA	1
40	18	XDFZZ		MS35495-11	96906	SREW ROUND HEAD.....	EA	14
40	19	XDFZZ		100-200-12A8	99378	CLIP, PUMP .....	EA	2
40	20	XDFZZ		SMB635615	80063	GUIDE, FILTER .....	EA	1
40	21	XDFZZ		SMB635617	80063	GUIDE FILTER.....	EA	1
40	22	PAFZZ	5305-00-900-2550	MS35492-32	96906	SCREW, FLAT HEAD .....	EA	16
40	23	XDFZZ		SMB635608	80063	PLATE .....	EA	1
40	24	XDFZZ		SMB635611	80063	PLATE .....	EA	1
40	25	XDFZZ		SMC635614	80063	BOX ASSEMBLY, MASK.....	EA	1
40	26	XAFZZ		SMB635620	80063	FRONT, BOX.....	EA	1
40	27	XDFZZ		SMB635610	80063	PLATE .....	EA	1
40	28	XDFZZ		SMB635606	80063	BRACKET, SCISSOR.....	EA	1
40	29	XDFXZ		SMB635616	80063	GUIDE, FILTER, LEFT .....	EA	1
40	30	PAFZZ	5310-00-316-8887	8193680	18876	WASHER, LOCK .....	EA	2
40	31	PAFZZ	5310-00-558-6207	AN960C8L	88044	WASHER, FLAT .....	EA	2
40	32	PAFZZ	5305-00-054-6668	MS35233-43	96906	SCREW, PAN HEAD .....	EA	2

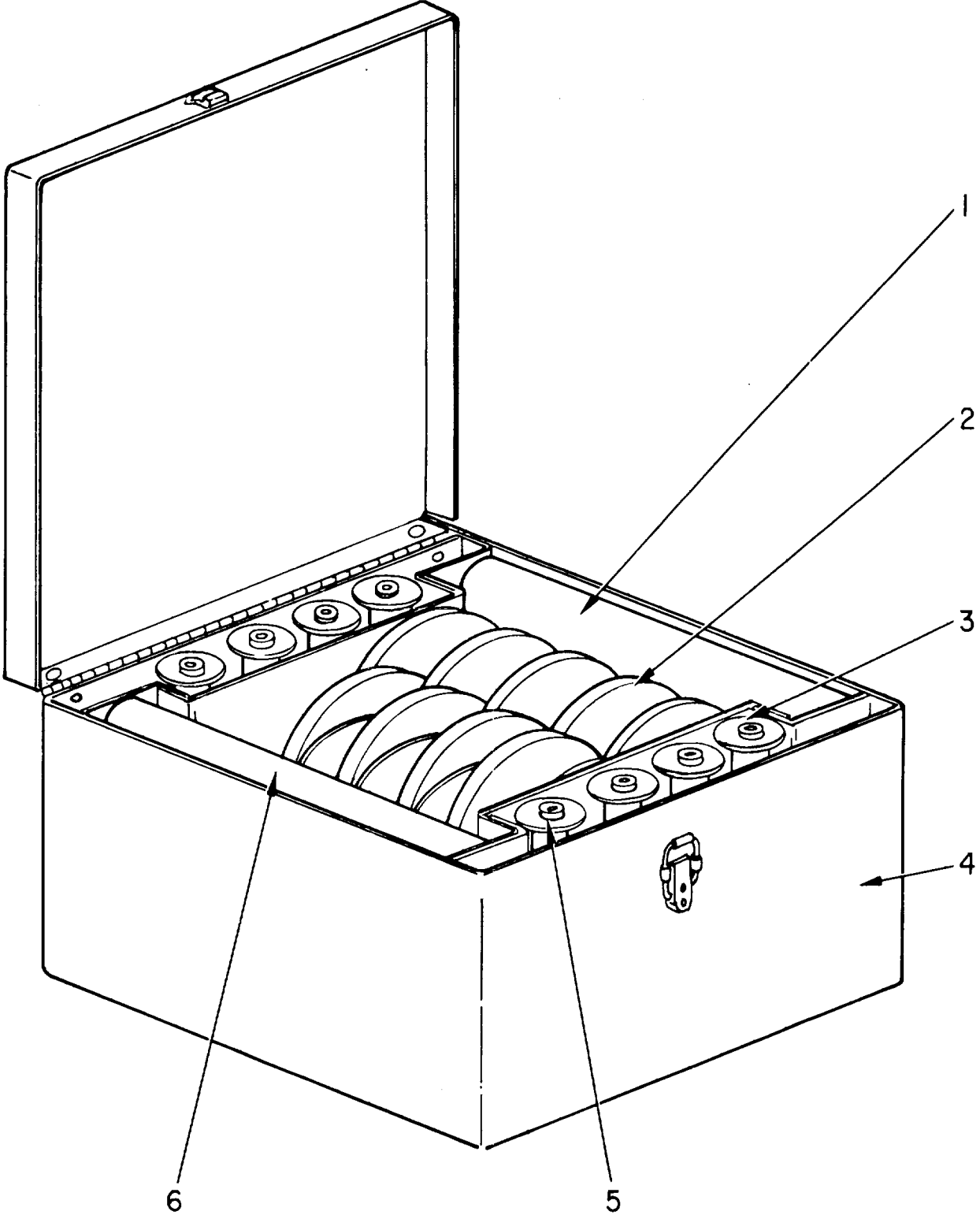

EL3UI050

FIGURE 41. PHOTOGRAPHIC DARKROOM GROUP ES-38B AND ES-38C, REEL STORAGE BOX ASSEMBLY

(1) ILLUSTRATION		(2)	(3)	(4)	(5)	(6)	(7)	(8)
(a) FIG NO.	(b) ITEM NO.	SMR CODE	NATIONAL STOCK NUMBER	PART NUMBER	FSCM	DESCRIPTION  USABLE ON CODE	U/M	QTY INC IN UNIT
41	1	XDFZZ		1054-792-2	82394	CORES-9 3/8 INCHES .....	EA	2
41	2	XDFZZ		1054-792-3	82394	FLANGES.....	EA	10
41	3	XDFZZ		1054-792-4	82394	CORES-70MM.....	EA	6
41	4	XDFZZ		1054-792-1	82394	BOX.....	EA	1
41	5	XDFZZ		1054-792-5	82394	CORES-5 INCHES .....	EA	2
41	6	XDFZZ		1054-792-6	82394	CORES-9 1/2 INCHES .....	EA	2

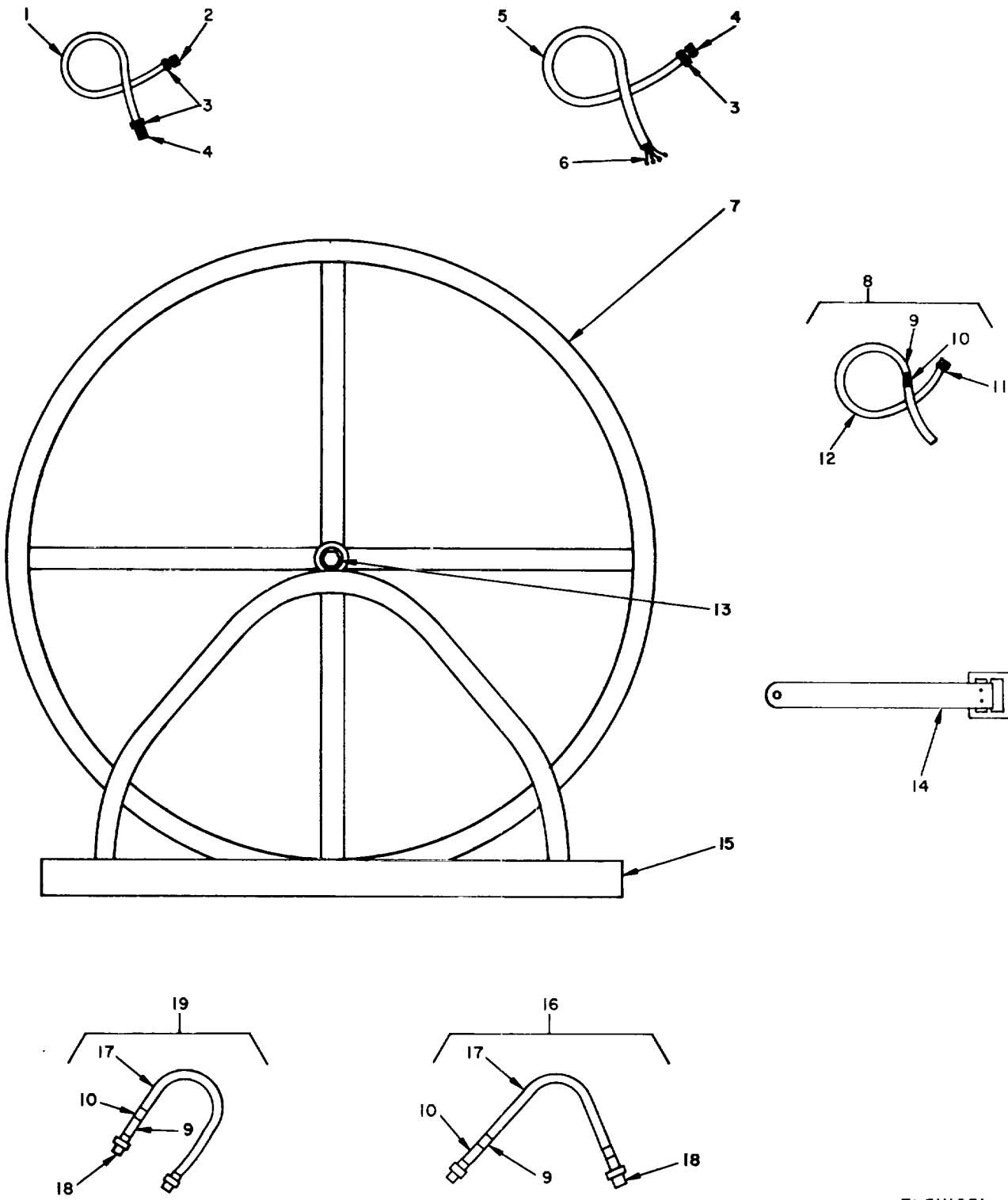

EL3UI051

FIGURE 42. PHOTOGRAPH DARKROOM GROUP ES-38B AND ES-38C, HOSE AND CABLE STORAGE REEL ASSEMBLY

(1) ILLUSTRATION		(2)	(3)	(4)	(5)	(6) DESCRIPTION	(7)	(8)
(a) FIG NO.	(b) ITEM NO.	SMR CODE	NATIONAL STOCK NUMBER	PART NUMBER	FSCM	USABLE ON CODE	U/M	QTY INC IN UNIT
42	1	PAOHH	6150-00-229-5635	SMD635883-62	80063	CABLE ASSEMBLY.....	EA	1
42	2	XDHZZ		ZZM-WB1016-15P	49367	CONNECTOR.....	EA	1
42	3	XDHZZ		ZZM-WL2016-225	49367	CONNECTOR, PLUG.....	EA	3
42	4	XDHZZ		ZZM-WB1516-155	49367	CONNECTOR PLUG.....	EA	2
42	5	PAOHH	6740-00-245-2236	SMC635881	80063	CABLE ASSEMBLY.....	EA	1
42	6	XDHZZ		SMC635882	80063	BAND, MARKER, CABLE.....	EA	1
42	7	XAOZZ		SMD635971	8ai063	REEL ASSEMBLY, HOSE.....	EA	2
42	8	PAOHH	6740-00-245-2232	SMC635886	80063	HOSE ASSEMBLY.....	EA	1
i42	9	XDHZZ		202	91725	BUCKLE, HOSE CLAMP.....	EA	4
42	10	XDHZZ		C204	70847	CLAMP, HOSE.....	EA	4
42	11	XDHZZ		SPEC16-16H/303	78357	COUPLING HALF.....	EA	1
42	12	XAHZZ		PLD1-31-100	9a978	HOSE.....	EA	1
42	13	XDHZZ		SMB635780	80063	PIN, PIVOT.....	EA	2
42	14	XDHZZ		SMB635785-1	80063	STRAP ASSEMBLY.....	EA	1
42	15i	XDHZZ		SMB635969	80063	RACE ASSEMBLY.....	EA	1
42	16	PAOHH	6740-00-245-2234	SMB635884	80063	HOSE ASSEMBLY.....	EA	2
42	17	XDHZZ		PLD1-31-75	91978	HOSE.....	EA	2
42	18	XDHZZ		SPEC12-12H/303	78357	COUPLING HALF.....	EA	3
42	19	PAOHH	*420-00-176-4522	SMB635885	80063	HOSE ASSEMBLY.....	EA	1

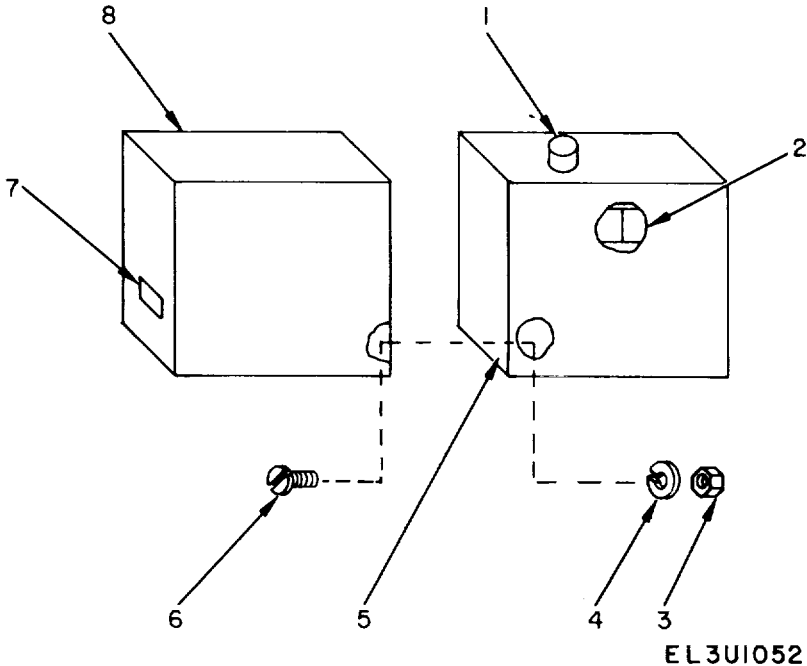
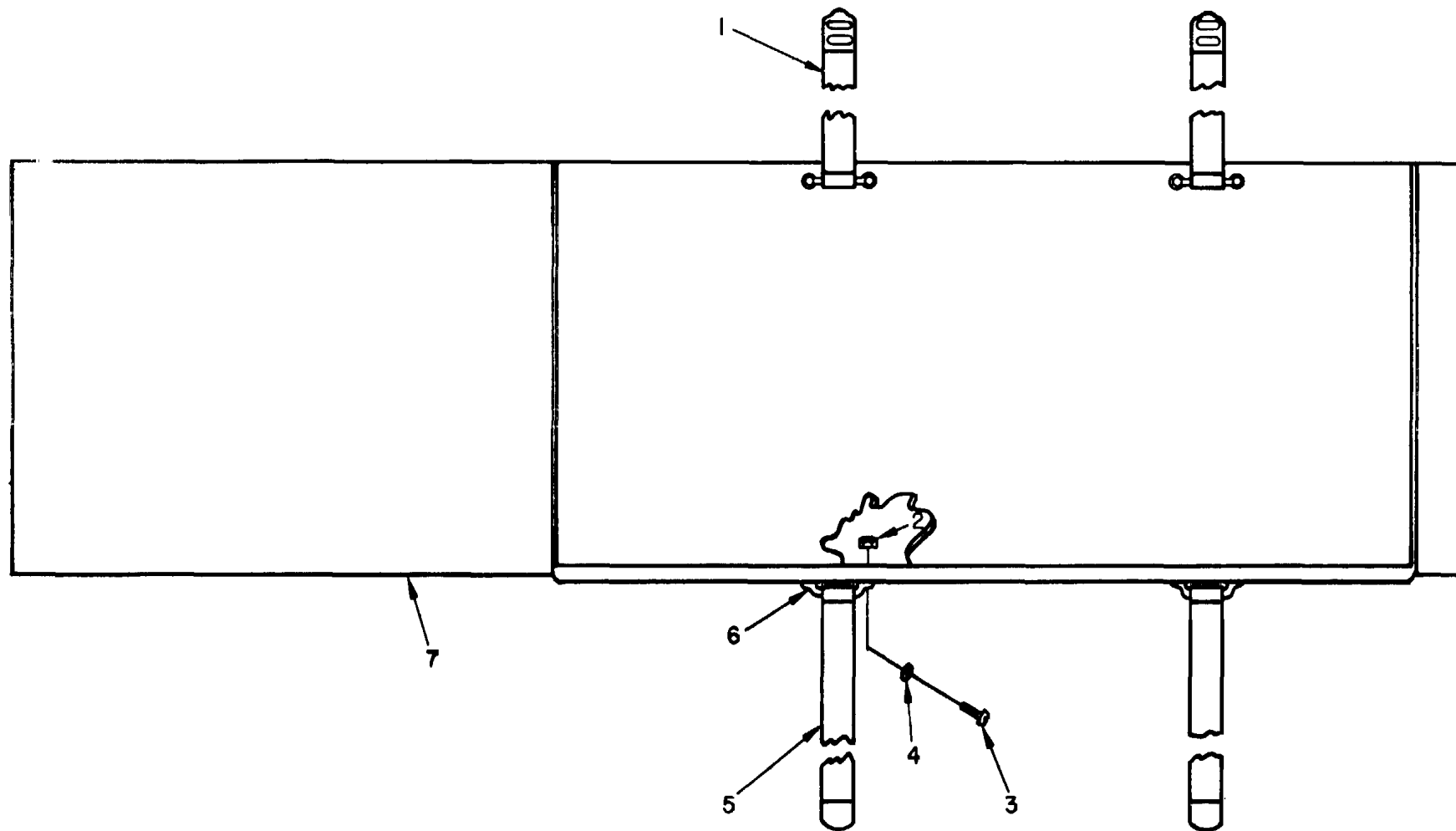

FIGURE 43. PHOTOGRAPHIC DARKROOM GROUP ES-38B AND ES-38C, RELAY AND THERMOSTAT ASSEMBLY



(1) ILLUSTRATION		(2)	(3)	(4)	(5)	(6) DESCRIPTION	(7)	(8)
(a) FIG NO.	(b) ITEM NO.	SMR CODE	NATIONAL STOCK NUMBER	PART NUMBER	FSCM	USABLE ON CODE	U/M	QTY INC IN UNIT
43	1	XDFZZ		SMB636L31	82394	BUSHING, ELECTRICAL .....	EA	1
43	2	XDFZZ		SMB636043	82394	RELAY ASSEMBLY.....	EA	1
43	3	PAFZZ	5310-00-937-9761	MS35649-264	96906	NUT, HEXAGON .....	EA	2
43	4	PAFZZ	5310-00-616-3555	MS3533-71	96906	WASHER, LOCK .....	EA	2
43	5	XDFZZ		SMC635912	80063	COVER, RELAY .....	EA	1
43	6	PAFZZ	5305-00-054-6649	MS51957-25	96906	SCREW, PAN HEAD.....	EA	2
43	7	XDFZZ		SMB635913	80063	PLATE .....	EA	1
43	8	XAFZZ		T451B1008-1	40981	THERMOSTAT .....	EA	1



EL3UI053

FIGURE 44. PHOTOGRAPHIC DARKROOM GROUP ES-38B AND ES-38C, FILM SPOOL STORAGE SHELF ASSEMBLY

(1) ILLUSTRATION		(2)	(3)	(4)	(5)	(6) DESCRIPTION	(7)	(8)
(a) FIG NO.	(b) ITEM NO.	SMR CODE	NATIONAL STOCK NUMBER	PART NUMBER	FSCM	USABLE ON CODE	U/M	QTY INC IN UNIT
44	1	XDFZZ		SB635489-2	80063	STRAP ASSEMBLY.....	EA	2
44	2	PAFZZ	5310-00-937-9761	MS35649-264	96906	NUT, HEXAGON.....	EA	8
44	3	PAFZZ	5305-00-719-5064	MS35249837	96906	SCREUW FLAT HEAD.....	EA	8
44	4	PAFZZ	5310-00-045-4007	MS35338-41	96906	WASHER, LOCK.....	EA	8
44	5	XDFZZ		SMB635489-3	80063	STRAP ASSEMBLY.....	EA	2
44	6	XDFZZ		662-1	76786	STRAP HANGER.....	EA	2
44	7	XAFZZ		SMB635491	80063	SHELF, FILM SPOOL.....	EA	1

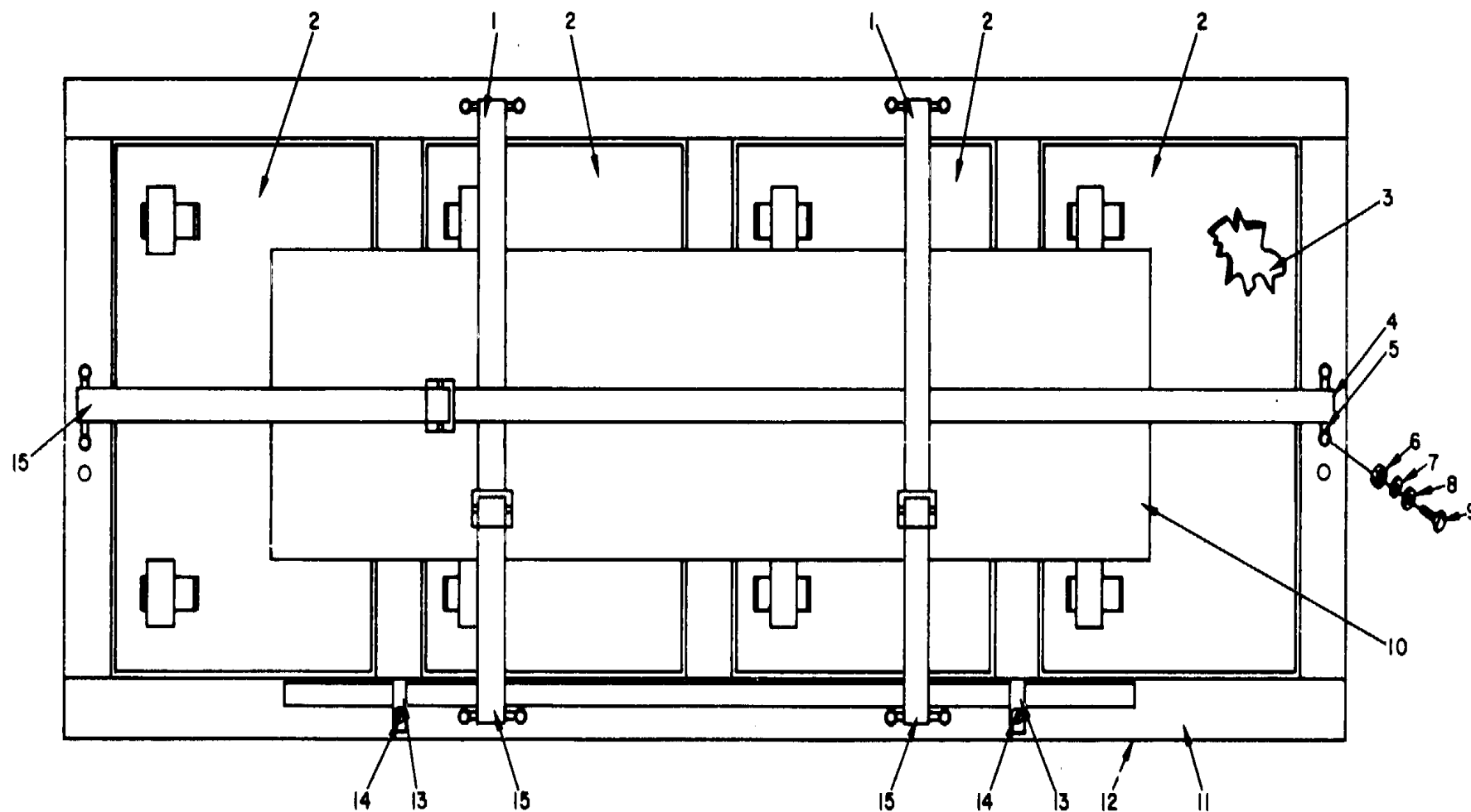

EL3U1054

FIGURE 45. PHOTOGRAPHIC DARKROOM GROUP ES-38B AND ES-38C, STORAGE SKID ASSEMBLY

(1) ILLUSTRATION		(2)	(3)	(4)	(5)	(6) DESCRIPTION	(7)	(8)
(a) FIG NO.	(b) ITEM NO.	SMR CODE	NATIONAL STOCK NUMBER	PART NUMBER	FSCM	USABLE ON CODE	U/M	QTY INC IN UNIT
45	1	XDFZZ		SMB635489-2	80063	STRAP ASSEMBLY .....	EA	2
45	2	PAOHH	6740-00-255-1601	SMD612523	80063	CASSETTE.....	EA	4
45	3	XDOZZ		43623U	39428	CAN, PRINTING.....	EA	1
45	4	XDFZZ		SMB635489-5	80063	STRAP ASSEMBLY .....	EA	1
45	5	XDFZZ		663R1-1	76736	LOOP, STRAP.....	EA	6
45	6	PAFZZ	5310-00-93-9751	MS35650-302	96906	NUT HEXAGON .....	EA	12
45	7	PAFZZ	5310-00-33-8120	MS35338-138	96906	WASHER, LOCK .....	EA	12
45	8	PAFZZ	5310-00-809-8546	MS27183-8	96906	WASHER, FLAT .....	EA	12
45	9	PAFZZ	5305-00-959-2690	MS35191-280	96906	SCREW, FLAT HEAD .....	EA	12
45	10	XDFZZ		SMD635964-1	80063	MAT, RUBBER .....	EA	1
45	11	XDFZZ		SMC635966	80063	SKID.....	EA	1
45	12	XDHZZ		SMC635965	80063	SKID STORAGE.....	EA	1
45	13	XDFZZ		4160	59730	CLAMP PIPE .....	EA	2
5	14	XDFZZ		MS35495-596	96906	SCREW, ROUNDHEAD .....	EA	2
45	15	XDFZZ		SMB635486-2	80063	STRAP ASSEMBLY .....	EA	3

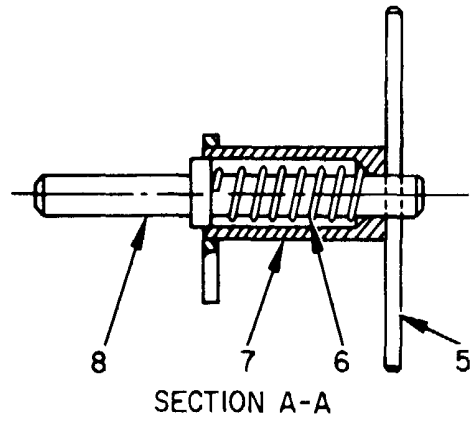
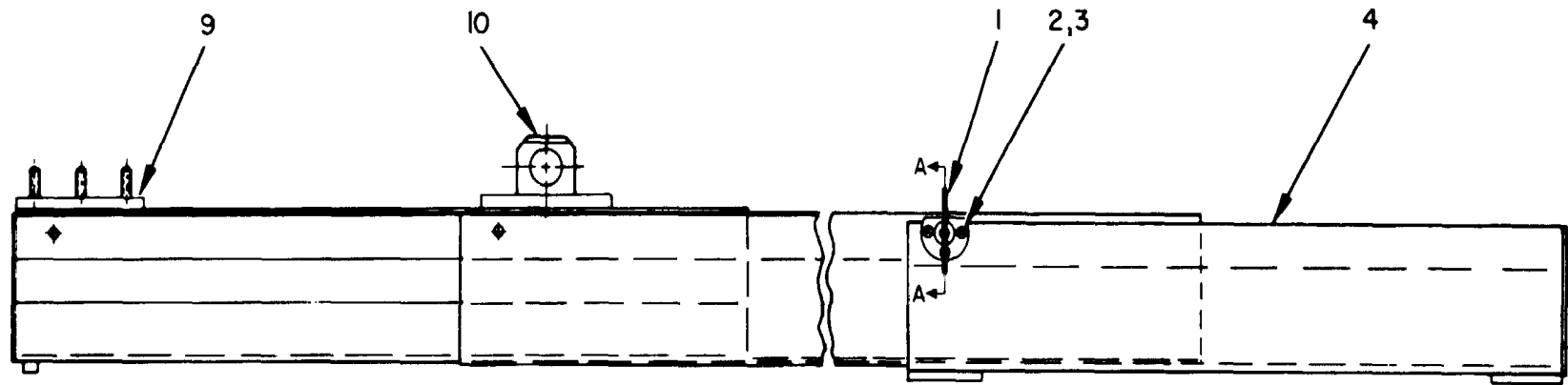

EL 3UI055

FIGURE 46. PHOTOGRAPHIC DARKROOM GROUP ES-38B AND ES-38C SLIDE ASSEMBLY

SECTION II

TM 11-6740-282-24P

(1) ILLUSTRATION		(2)	(3)	(4)	(5)	(6) DESCRIPTION	(7)	(8)
(a) FIG NO.	(b) ITEM NO.	SMR CODE	NATIONAL STOCK NUMBER	PART NUMBER	FSCM	USABLE ON CODE	U/M	QTY INC IN UNIT
46	1	XDHZZ		SMB635592	80063	PIN ASSEMPLY, SLIDE.....	EA	1
46	2	PAHZZ	5300-00-054-5648	MS51957-14	96906	SCREW MACHACHINE .....	EA	3
46	3	XDHZZ	5310-00-933-8118	MS35338-135	96906	WASHER, LOCK .....	EA	3
46	4	XDFZZ		SMD635588	82394	SLIDE, MODIFIED .....	EA	1
46	5	XDHZZ		SMB635594	80063	HANDLE, LOCKIN PIN .....	EA	1
46	6	XDHZZ		1054-607-1	82394	SPRING, LOCKING.....	EA	1
46	7	XDHZZ		SMB635595	80063	BODY ASSEMBLY .....	EA	1
46	8	XDHZZ		SMB635598-1	80063	LOCKING PIN .....	EA	1
46	9	XDHZZ		SMB635590	80063	PLATE ASSEMBLY .....	EA	1
46	10	XDHZZ		SMC635589	80063	HINGE, LOWER .....	EA	1

113/(114 BLANK)

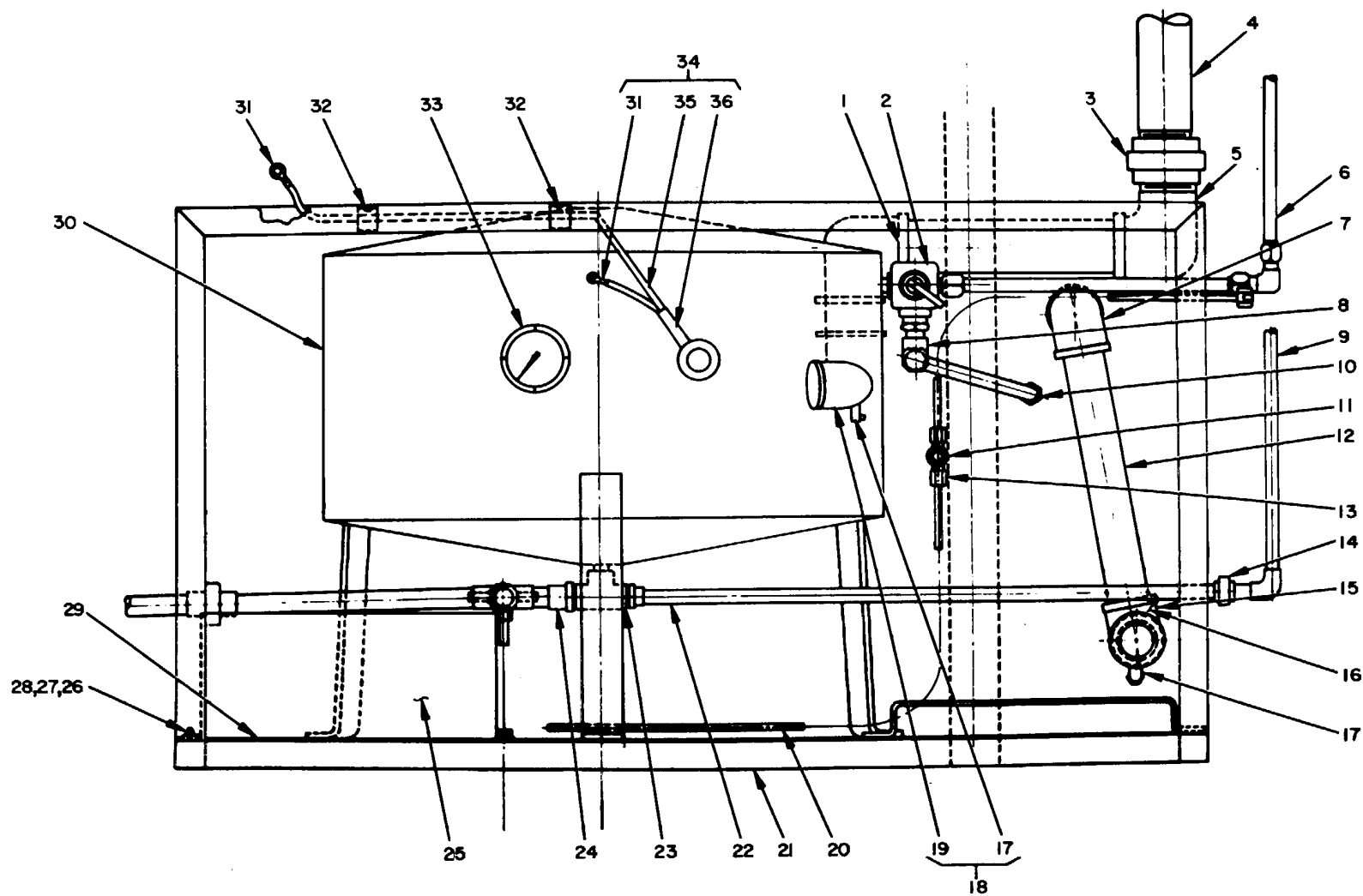

EL3UI027

FIGURE 47. HEATER IMMERSION FM-165-B, CABINET "B" ASSEMBLY (SHEET 1 OF 2)



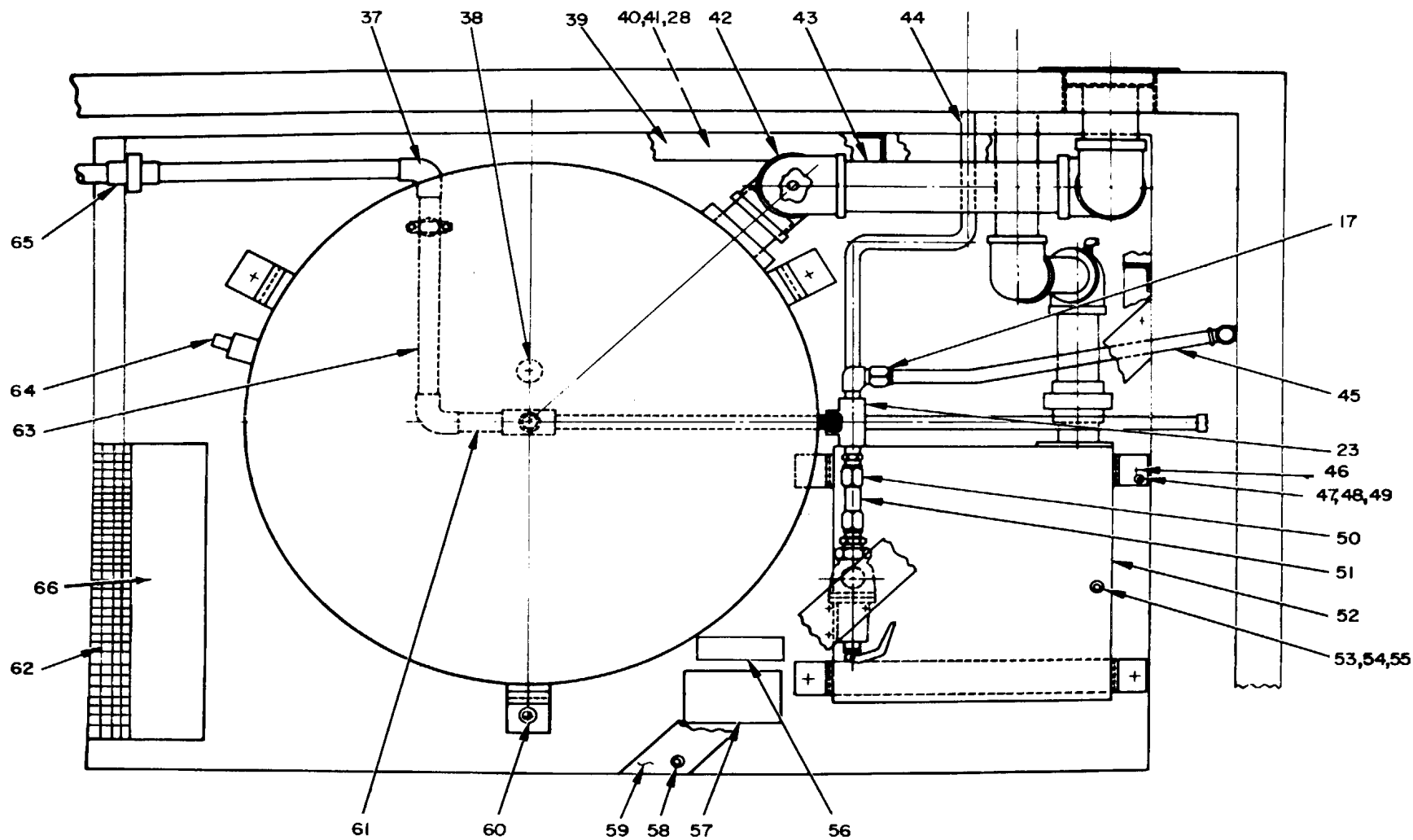

EL3UI028

FIGURE 47. HEATER, IMMERSION FM 165-B, CABINET "B" ASSEMBLY (SHEET 2 OF 2)

## SECTION II

TM 11-6740-282-24P

(1) ILLUSTRATION		(2)	(3)	(4)	(5)	(6) DESCRIPTION	(7)	(8)
(a) FIG NO.	(b) ITEM NO.	SMR CODE	NATIONAL STOCK NUMBER	PART NUMBER	FSCM	USABLE ON CODE	U/M	QTY INC IN UNIT
						GROUP 02 HEATER, IMMERSION FM-165B		
47	1	XDFZZ		1101-4600	72423	ELBOW, PIPE .....	EA	2
47	2	XDFZZ		174A75LBS3/4NP	64094	VALVE, PRESSURE .....	EA	1
47	3	XDFZZ		1741-400	72423	UNION, PIPE .....	EA	1
47	4	XDFZZ		SND635715-19	50063	PIPE, GALVANIZED .....	EA	1
47	5	XDFZZ		1103-400	72423	ELBOW PIPE STREET .....	EA	1
47	6	XDFZZ		SMD635727-2	80063	TUBING .....	EA	1
47	7	XDFZZ		1101-250	72423	ELBOW, PIPE .....	EA	1
47	8	XDFZZ		CBU-5508-81	45681	ELBOW PIPE TO TUBE .....	EA	1
47	9	XDFZZ		SMB635725	80063	TUBING .....	EA	1
47	10	XDFZZ		10GBU8SS	45661	ADAPTER, STRAIGHT.....	EA	1
47	11	XDFZZ		C5707X4	79470	TEE, SWIVEL .....	EA	1
47	12	XDFZZ		SMD635715-10	80063	NIPPLE, PIPE.....	EA	1
47	13	XADFZ		C115X1/4	79470	NUT, TUBE COUPLING .....	EA	3
47	14	XDFZZ		3094-100	72423	UNION, TUBE .....	EA	1
47	15	XDFZZ		SMB635922	82394	ELBOW ASSEMBLY .....	EA	1
47	16	XDFZZ		SMB635923	80063	ELBOW, MODIFIED .....	EA	1
47	17	PAFZZ	4730-00-287-1766	AC1642	34199	ELBOWPIPE TO TUBE .....	EA	3
47	18	XDFZZ		SMB635924	80063	ELBOW ASSEMBLY .....	EA	1
47	19	XDFZZ		SMB635925	82394	ELBOW, MODIFIED .....	EA	1
47	20	XDFZZ		SMC635729-1	80063	TUBING .....	EA	1
47	21	XAHZZ		SMD635935	80063	FRAME ASSEMBLY .....	EA	1
47	22	XDFZZ		3476-100	72423	ADAPTER, STRAIGHT.....	EA	1
47	23	XDFZZ		½ IN-32070T31	34646	TEE, PIPE .....	EA	2
47	24	XDFZZ		3476-149	72423	ADAPTER STRAIGHT.....	EA	1
47	25	XDFZZ		SMD636118	80063	HEATER, WATER .....	EA	1
47	26	PAHZZ	5305-00-071-1315	MS51957-79	96906	SCREW, PAN HEAD .....	EA	4
47	27	PAHZZ	5310-00-531-9515	AN960C416	88044	WASHER, FLAT .....	EA	4
47	28	PAHZZ	5310-00-933-8121	MS35338-139	96906	WASHER, LOCK .....	EA	6
47	29	XDHZZ		SMD635721	80063	PLATE, BASE.....	EA	1
47	30	XDHZZ		SMD635934	80063	TANK, WATER, HOT .....	EA	1
47	31	PAFZZ	5940-00-965-6875	34158	00779	TERMINAL LUG .....	EA	2
47	32	XDFZZ		3/8 X2	95087	CLAMP, CABLE .....	EA	2
47	33	XDFZZ		4510	65092	THERMOMETER.....	EA	1
47	34	XDFHH		SMB635920	80063	THERMOSTAT AND LEAD .....	EA	1
47	35	XDHZZ		SMB635921	80063	LEAD ASSEMBLY .....	EA	1
47	36	XDHZZ		17102-0	15801	THERMOSTAT .....	EA	1
47	37	XDFZZ		3401-150	72423	ELBOW, TUBE .....	EA	2
47	38	XDFZZ		½ IN-32880T31	34646	CAP, PIPE .....	EA	1
47	39	XDFZZ		SMC635675	80063	BRACE ASSEMBLY .....	EA	1

## SECTION II

TM 11-6740-282-24P

(1) ILLUSTRATION		(2)	(3)	(4)	(5)	(6) DESCRIPTION	(7)	(8)
(a) FIG NO.	(b) ITEM NO.	SMR CODE	NATIONAL STOCK NUMBER	PART NUMBER	FSCM	USABLE ON CODE	U/M	QTY INC IN UNIT
47	40	PAFZZ	5305-00-071-2088	ML51957-85	96906	SCREW PAN HEAD .....	EA	2
47	41	PAFZZ	5310-00-582-5677	MS15795-80	9696	WASHER, FLAT .....	EA	2
47	42	XDFZZ		SMD635715-11	00631	NIPPLE PIPE .....	EA	2
47	43	XDFZZ		SMD635715-12	00631	NIPPLE PIPE .....	EA	1
47	44	XDFZZ		SMB635723	80063	TUBING .....	EA	1
47	45	XDFZZ		SMB635724	80063	TUBING .....	EA	1
47	46	XDHZZ		SMC635724	80063	BRACKET, SPACER .....	EA	2
47	47	PAHZZ	5306-00-817-4989	MS35307-333	96906	BOLT, HEXAGON HEAD .....	EA	4
47	48	PAHZZ	5310-00-167-0803	AN960C516	88044	WASHER FLAT .....	EA	7
47	49	PAHZZ	5310-00-974-6623	MS35338-140	96906	WASHER, LOCK .....	EA	7
47	50	XDFZZ		FBU8SS(8-8)	45681	ADAPTER, STRAIGHT .....	EA	1
47	51	XDFZZ		SMC635727-1	80063	TUBING .....	EA	1
47	52	XDFHH		SMD636119	80063	HEATER, SPACE-GFF .....	EA	1
47	53	XDFZZ	5305-00-269-2501	MS35308-407	96906	BOLT, HEXAGON HEAD .....	EA	4
47	54	PAFZZ	5310-00-167-0806	AN960C816	68044	WASHER, FLAT .....	EA	4
47	55	PAFZZ	5310-00-933-8778	MS35338-143	96906	WASHER, LOCK .....	EA	4
47	56	XDFZZ		SMC635718	80063	PLATE INST RUCTION .....	EA	1
47	57	XDFZZ		SMB635719	80063	PLATE, INSTRUCTION .....	EA	1
47	58	PAFZZ	5305-00-071-1322	MS51960-65	96906	SCREW, FLAT HEAD .....	EA	4
47	59	XDFZZ		SMC635711	80063	SUPPORT DIAGONAL .....	EA	1
47	60	PAFZZ	5306-00-720-8260	MS35307-335	96906	BOLT, HEXAGON HEAD .....	EA	3
47	61	XDFZZ		SMC635728-2	80063	TU8ING .....	EA	1
47	62	XDFZZ		SMB636068	80063	GRILL ASSEMBLY .....	EA	1
47	63	XDFZZ		SMC635728-3	80063	TUBING .....	EA	1
47	64	XDFZZ		SMB636121	80063	SENSOR .....	EA	1
47	65	XDFZZ		3904-150	72423	UNION, TUBE .....	EA	1
47	66	AHFHH		SMD63S927	80063	CONTROL PANEL .....	EA	1

118/(119 BLANK)

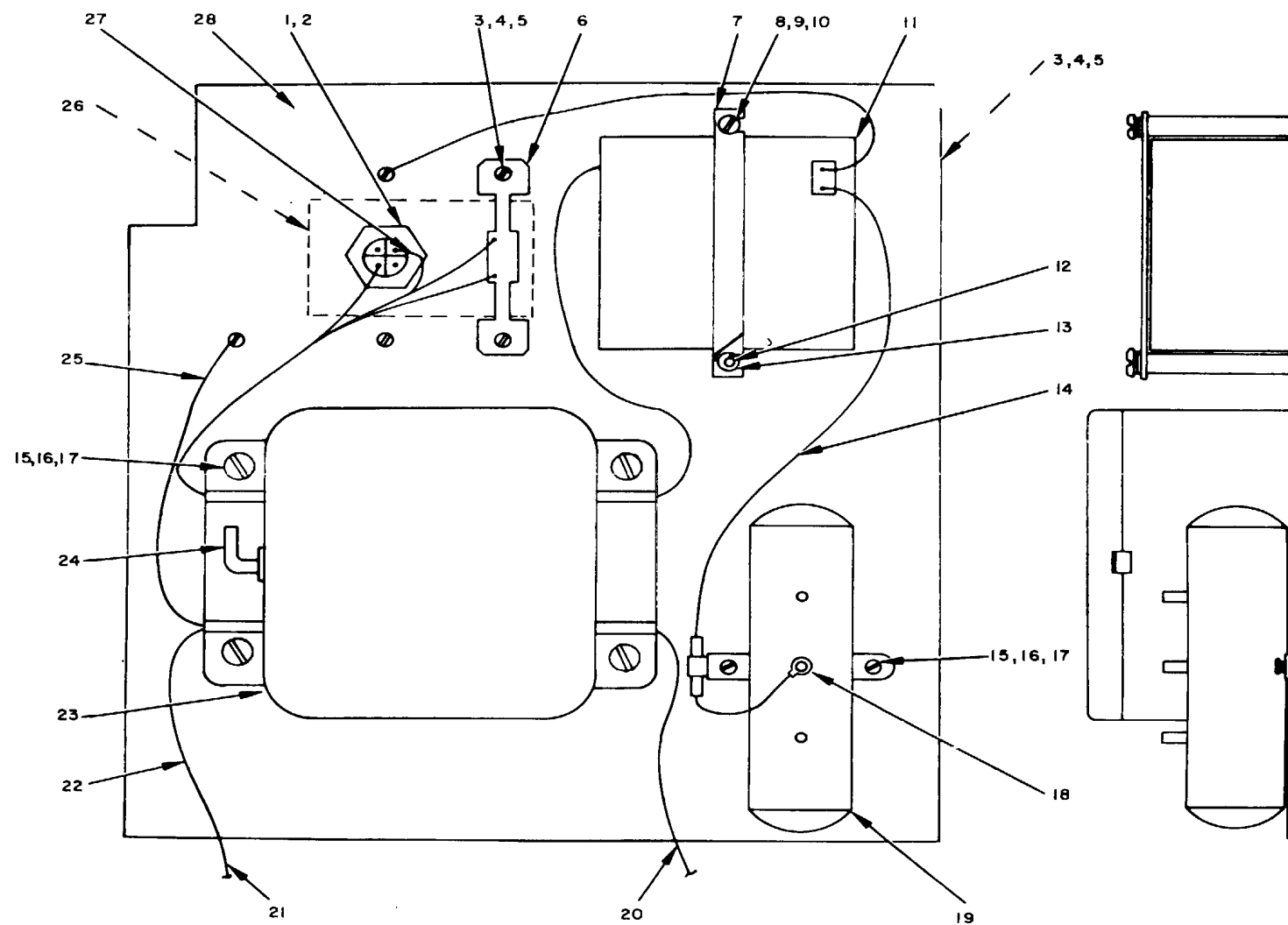

FIGURE 48. HEATER, IMMERSION FM-165-B CONTROL PANEL ASSEMBLY

EL 3U1029

## SECTION II

TM 11-6740-282-24P

(1) ILLUSTRATION		(2)	(3)	(4)	(5)	(6) DESCRIPTION	(7)	(8)
(a) FIG NO.	(b) ITEM NO.	SMR CODE	NATIONAL STOCK NUMBER	PART NUMBER	FSCM	USABLE ON CODE	U/M	QTY INC IN UNIT
48	1	XDOZZ		95-0408-093134	72619	LIGHT, INDICATOR .....	EA	1
48	2	XDOZZ	6240-00-682-3411	NE51H	72765	LAMP, NEON .....	EA	1
48	3	PAFZZ	5305-00-054-6650	MS51957-26	96906	SCREW, PAN HEAD .....	EA	6
48	4	PAFZZ	5310-00-929-6395	AN960C6	88044	WASHER, LOCK .....	EA	6
48	5	PAFZZ	5310-00-929-6395	MS35337-79	96906	WASHER, LOCK .....	EA	6
48	6	PAOZZ	5930-00-270-4945	3920	79500	SWITCH, TOGGLE .....	EA	1
48	7	XDFZZ		SMB635929	80063	BRACKET .....	EA	1
48	9	PAFZZ	5310-00-933-8120	MS35338-138	96906	WASHER, LOCK .....	EA	2
48	9	PAFZZ	5310-00-167-0801	AN960C10	88044	WASHER, FLAT .....	EA	2
48	10	PAFZZ	5305-00-059-3660	MS516958-64	96906	SCREW, PAN HEAD .....	EA	2
48	11	PAFHH	6780-00-945-0010	J1142-2056	04582	POWER SUPPLY .....	EA	1
48	12	XDFZZ		SMB8635928	80063	STANDOFF .....	EA	2
48	13	PAFZZ	5305-00-071-1323	MS51960-66	96906	SCREW, FLAT HEAD .....	EA	2
48	14	XDFZZ		SMB6359337	80063	LEAD ASSEMBLY .....	EA	1
48	15	XDFZZ		MS35233-76	96906	SCREW, PAN HEAD .....	EA	6
48	16	PAFZZ	5310-00-933-8121	S35338-139	96906	WASHER, LOCK .....	EA	6
48	17	PAFZZ	5310-00-531-9515	AN960C614	88044	WASHER, FLAT .....	EA	6
48	18	PAFZZ	5940-00-965-6875	34158	00779	TERNINAL LUG .....	EA	1
48	19	PAFZZ	2910-00-735-4014	476411	72850	PUMP, FUEL, ELECTRICAL .....	EA	1
48	20	XDFZZ		1054-339	82394	CABLE ASSEMBLY .....	EA	1
48	21	XDFZZ		SMD635932	80063	WIRING ASSEMBLY .....	EA	1
48	22	XDFHH		SMB863933-1	80063	CABLE SSEMBLY .....	EA	2
48	23	PAFZZ	6780-00-176-0536	SMC635931	80063	CONTROL ASSEMBLY .....	EA	1
48	24	PAFZZ	5975-00-027-3841	266	59730	CLAMP, ELECTRICAL .....	EA	1
48	25	XDFZZ		1054-337	82394	CABLE ASSEMBLY .....	EA	1
48	23	XDFZZ		SMB635930	80063	PLATE, INSTRUCTION .....	EA	1
48	24	XDFZZ		SMB6359332	80063	CABLE ASSEMBLY .....	EA	1
48	25	XDFZZ		SMD635936	80063	PLATE, CONTROL .....	EA	1

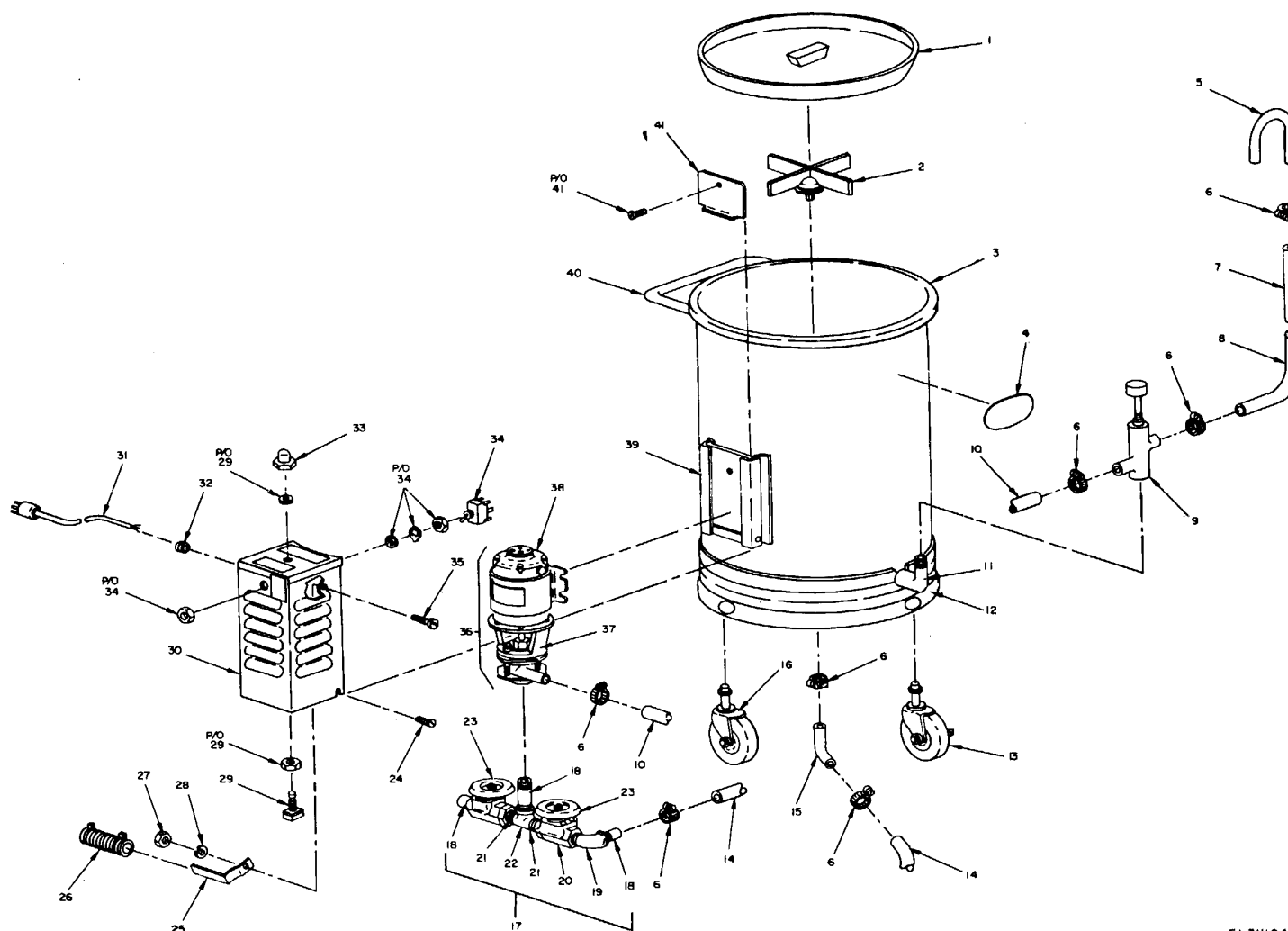

FIGURE 49. JET MIXER, PORTABLE FM-180A

EL3U1045

## SECTION II

TM 11-6740-282-24P

(1) ILLUSTRATION		(2)	(3)	(4)	(5)	(6)	(7)	(8)
(a) FIG NO.	(b) ITEM NO.	SMR CODE	NATIONAL STOCK NUMBER	PART NUMBER	FSCM	DESCRIPTION  USABLE ON CODE	U/M	QTY INC IN UNIT
						GROUP 03 JET MIXER, PORTABLE FM-180A		
49	1	XDOZZ		SMC612358	80063	COVER.....	EA	1
49	2	XDFZZ		SMC612341	80063	DEFLECTOR ASSEMBLY.....	EA	1
49	3	XAFZZ		SMD612328	80063	TANK ASSEMBLY.....	EA	1
49	4	XDFZZ		SMB612374	80063	PLATE.....	EA	1
49	5	PAOZZ	4710-00-451-8235	SMC612359	80063	TUBE.....	EA	1
49	6	XDOZZ		SMB612364	80063	CLAMP, HOSE.....	EA	6
49	7	PAOZZ	4720-00-176-4526	SMC612363-1	80063	HOSE.....	EA	1
49	8	XDOZZ		SMB61356	80063	ELBOW, PIPE.....	EA	1
49	9	XDFZZ		J3	90807	VALVE, CONTROL.....	EA	1
49	10	PAOZZ	4720-00-176-4523	SMC612363-2	80063	HOSE.....	EA	1
49	11	XDFZZ		SMB612349	80063	NOZZLE ASSEMBLY.....	EA	1
49	12	XDFZZ		SMD612329	80063	BASE ASSEMBLY.....	EA	1
49	13	XDOZZ		10696X2	06004	CASTER.....	EA	16
49	14	XDOZZ		SMC612363-3	80063	HOSE.....	EA	1
49	15	XDOZZ		SMB612361	80063	ELBOW, DRAIN.....	EA	1
49	16	XDOZZ		SB1069X2	06004	CASTER.....	EA	16
49	17	PAFFF	6740-00-176-0529	SMD612354	80063	VALVE ASSEMBLY.....	EA	1
49	18	XDFZZ		SMB612421-2	80063	NIPPLE.....	EA	4
49	19	XDFZZ		SMB612542	80063	ELBOW.....	EA	1
49	20	PAFZZ	6740-00-176-0527	SMB612404	80063	VALVE ASSEMBLY.....	EA	4
49	21	XDFZZ		SMB612422	80063	NIPPLE.....	EA	2
49	22	XDFZZ		3/8 NPT	26306	TEE.....	EA	1
49	23	XDFZZ		SMB612540	80063	KNOB.....	EA	2
49	24	XDOZZ		MS35206-259	96906	SCREW, PAN HEAD.....	EA	2
49	25	XDFZZ		SMB612368	80063	BRACKET, RESISTOR.....	EA	4
49	26	PAFZZ	5905-00-803-5899	4158	72041	RESISTOR.....	EA	1
49	27	XDFZZ		MS2034 L-BS	96906	NUT, HEXAGON.....	EA	2
49	28	PAFZZ	5310-00-933-8119	MS35338-137	96906	WASHER, LOCK.....	EA	2
49	29	PAOZZ	5930-00-411-3701	160P	73559	SWITCH, PUSH.....	EA	1
49	31	PAOZZ	6145-00-056-8428	618	92194	CORD AND PLUG.....	EA	1
49	32	PAOZZ	5325-00-836-8320	MS35490-9	969D6	GROMMET, ELASTIC.....	EA	1
49	33	XDOZZ		SMD612327-1	80063	BOOT, SIZE 2.....	EA	1
49	34	PAOZZ	5930-00-655-1575	MS35059-22	96906	SWITCH, TOGGLE.....	EA	1
49	35	PAFZZ	5305-00-054-6668	MS35233-43	96906	SCREW, PAN HEAD.....	EA	2
49	36	XDFHH		SMD612369	80063	MOTOR AND PUMP.....	EA	1
49	37	PAFHH	4320-00-134-4391	SMC612377	80063	PUMP ASSEMBLY SEE FIGURE 51 FOR BREAKDOWN	EA	1
49	38	PAFHH	6105-00-177-3064	SMC612378	80630	MOTOR ASSEMBLY SEE FIGURE 50 FOR BREAKDOWN	EA	1
49	39	XDFZZ		SMC612333	80063	BRACKET ASSEMBLY.....	EA	1

**SECTION II**

**TM 11-6740-282-24P**

(1) ILLUSTRATION		(2)	(3)	(4)	(5)	(6)	(7)	(8)
(a) FIG NO.	(b) ITEM NO.	SMR CODE	NATIONAL STOCK NUMBER	PART NUMBER	FSCM	DESCRIPTION  USABLE ON CODE	U/M	QTY INC IN UNIT
49 49	40 41	XDFZZ XDFZZ		SMC612357 SMB612370	80063 80063	HANDLE ..... LOCK, PLATE .....	EA EA	1 1

**124/(125 BLANK)**



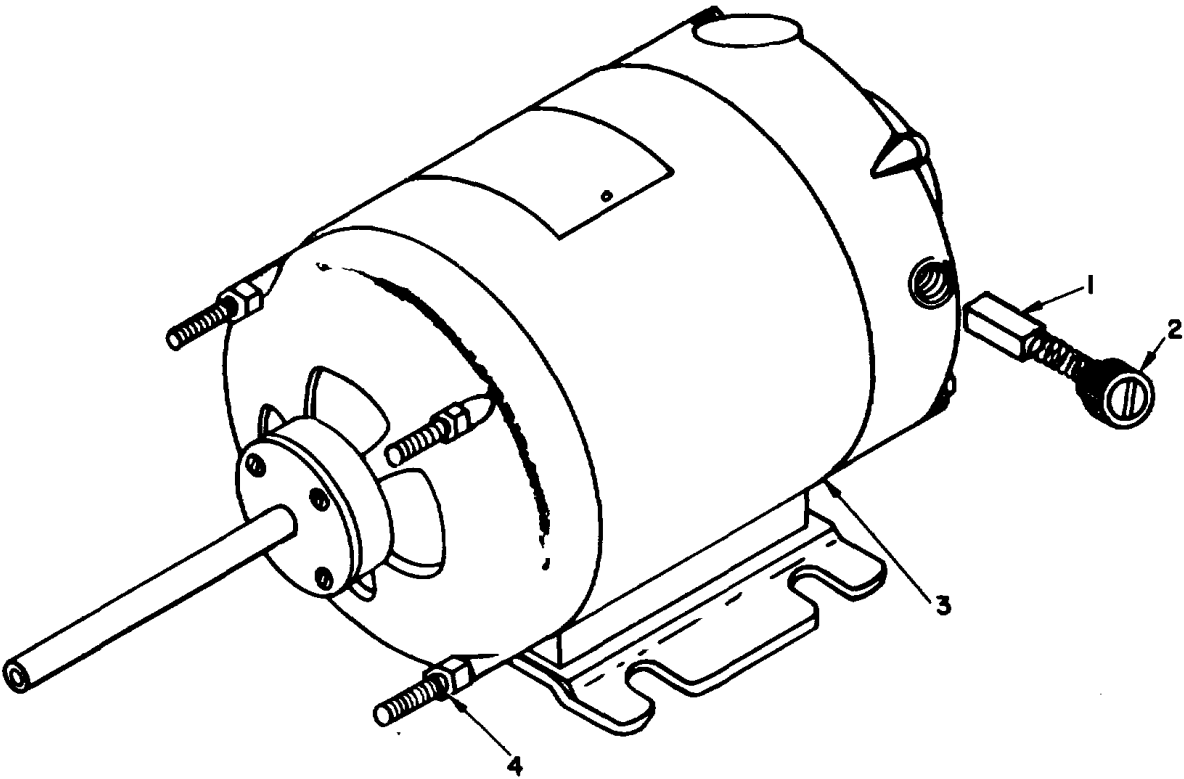

EL3UI046

Figure 50. Jet Mixer, Portable FM-180A, Motor Assembly.

(1) ILLUSTRATION		(2)	(3)	(4)	(5)	(6)	(7)	(8)
(a) FIG NO.	(b) ITEM NO.	SMR CODE	NATIONAL STOCK NUMBER	PART NUMBER	FSCM	DESCRIPTION  USABLE ON CODE	U/M	QTY INC IN UNIT
50	1	PAOZZ	5977-00-978-2706	8341	90807	BRUSH, MOTOR.....	EA	2
50	2	PAOZZ	5977-00-484-4020	8341A	90807	BRUSH CAP.....	EA	2
50	3	PAFHH	6105-00-177-3064	5227	90807	MOTOR.....	EA	1
50	4	XDFZZ		PNW6A	90807	NUT, HEXAGON.....	EA	4

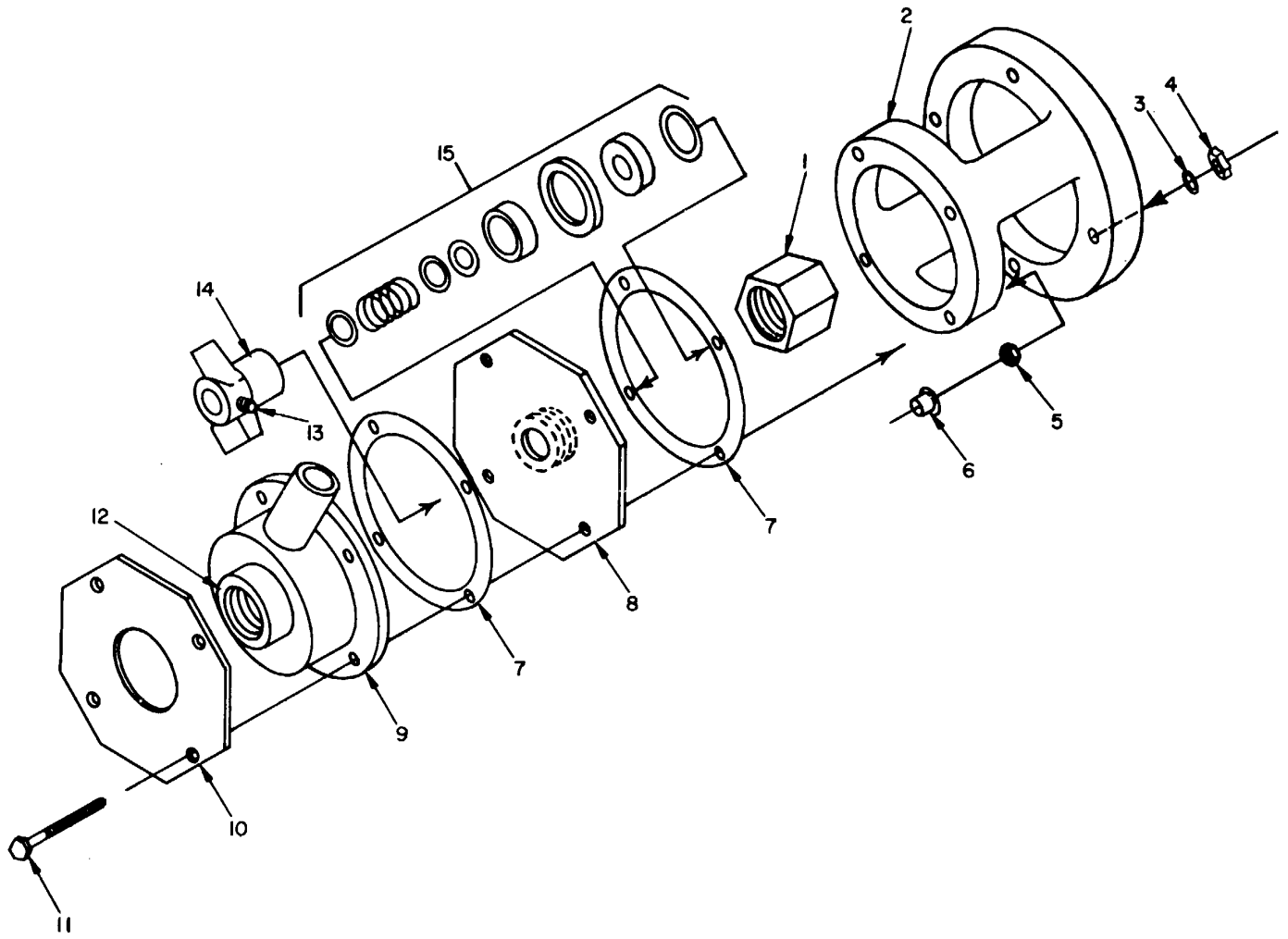
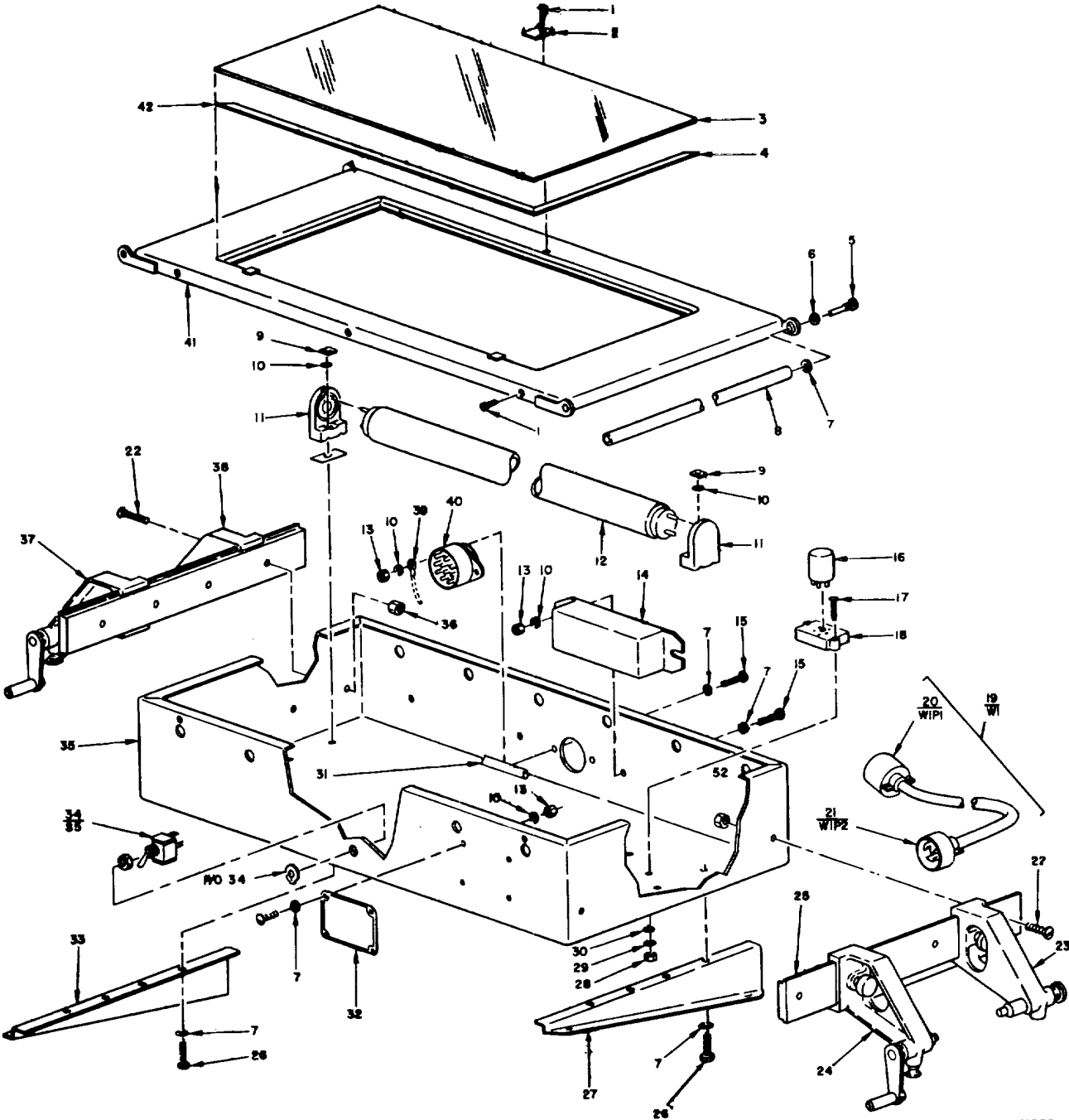

Figure 51.

## SECTION II

TM 11-6740-282-24P

(1) ILLUSTRATION		(2)	(3)	(4)	(5)	(6)	(7)	(8)
(a) FIG NO.	(b) ITEM NO.	SMR CODE	NATIONAL STOCK NUMBER	PART NUMBER	FSCM	DESCRIPTION  USABLE ON CODE	U/M	QTY INC IN UNIT
51	1	XDHZZ		PPN-A	90807	NUT, PACKING .....	EA	1
51	2	XAHZZ		8888	90807	YOKE.....	EA	1
51	3	PAHZZ	5310-00-933-8120	MS35338-138	96906	WASHER, LOCK .....	EA	4
51	4	PAHZZ	5310-00-934-9765	MS35650-304	96906	NUT, HEXGON.....	EA	4
51	5	XDHZZ		PNW10A	90807	NUT LOKING .....	EA	4
51	6	XDHZZ		P1BA	90807	INSULATOR, NYLON.....	EA	1
51	7	PAHZZ	5330-00-486-2546	PG2	90807	GASKET .....	EA	2
51	8	XDHZZ		1626-A	90807	PLATE, LOWER .....	EA	1
51	9	XDHZZ		1272B	90807	BODY,PUMP .....	EA	1
51	10	XDHZZ		1626-B	90807	PLATE, .....	EA	1
51	11	XDHZZ		MS16999-33	96906	SCREW SOCKET HEAD .....	EA	4
51	12	XDHZZ		RRI	90807	RING, REINFORCEMENT.....	EA	1
51	13	PAHZZ	5305-00-724-6798	MS51964-49	96906	SCREW, SET .....	EA	1
51	14	XDHZZ		1629A	90807	IMPELLER.....	EA	1
51	15	XDHZZ		PRK-A	90807	ROTARY UNIT KIT .....	EA	1



EL 3U1056

Figure 52. Plotting Table Photographic Film AR-92B.

(1) ILLUSTRATION		(2)	(3)	(4)	(5)	(6)	(7)	(8)
(a) FIG NO.	(b) ITEM NO.	SMR CODE	NATIONAL STOCK NUMBER	PART NUMBER	FSCM	DESCRIPTION  USABLE ON CODE	U/M	QTY INC IN UNIT
						GROUP 04 PLOTTING TABLE PHOTOGRAPHIC FILM AR-92B		
52	1	PADZZ	5305-00-637-7079	N35223-26	96906	SCREW, PAN HEAD .....	EA	8
52	2	XDOZZ		SMB635533	80063	TAB, GLASS HOLDING .....	EA	1
52	3	XDOZZ		SH8635537	80063	GLASS.....	EA	1
52	4	XDFZZ		SMB635535-2	80063	GASKET .....	EA	4
52	5	XDFZZ		SMB635534	80063	PIVOT, ROLLER .....	EA	4
52	6	PAFZZ	5300-00-809-8546	MS27183-8	96906	WASHER FLAT .....	EA	4
52	7	PAFZZ	5310-00-082-1404	MS27183-6	96906	WASHER, FLAT .....	EA	22
52	8	XDFZZ		MSB635530	80063	ROLLER .....	EA	2
52	9	XDFZZ		MSD6355292	80063	NUT, SQUARE .....	EA	8
52	10	PAFZZ	5310-00-045-4007	S35338-41	96906	WASHER, LOCK .....	EA	14
52	11	PAFZZ	6250-00-158-8900	2936	74545	LAMP HOLDER .....	EA	8
52	12	PAOZZ	6240-00-152-2993	F2OT12D	08805	LAMP, FLUORESCENT .....	EA	4
52	13	PAFZZ	5310-00-804-3859	MS35649-3	96906	NUT HEXAGON .....	EA	10
52	14	PAOZZ	6250-00-133-7772	224	97899	BALLAST .....	EA	2
52	15	PAFZZ	5305-00-984-4984	MS35206-227	96906	SCREW, PAN HEAD .....	EA	6
52	16	PAOZZ	6250-00-089-9384	1054-473-1	82394	STARTER.....	EA	4
52	17	PAFZZ	5305-00-984-4977	MS35206-220	96906	SCREW, PAN HEAD .....	EA	8
52	18	PAFZZ	6250-00-223-4876	4309	79500	SOCKET, STARTER .....	EA	4
52	19	PAOHH	6740-00-115-9085	1054-563	82394	CABLE, ASSEMBLY.....	EA	1
52	20	PAOZZ	5935-00-843-7362	UP13M	81349	CONNECTOR, PLUG, .....	EA	1
52	21	PAOZZ	5935-00-647-3546	5269	74545	CONNECTOR, PLUG.....	EA	1
52	22	PAOZZ	5305-00-984-7342	MS35191-274	96906	SCREW, FLATHEAD .....	EA	4
52	23	XDOFF		SMC635552-1	80063	BRACKET ASSEMBL.....	EA	1
52	24	XDOFF		SMC635563-1	80063	BRACKET ASSEMBL.....	EA	1
52	25	XDOZZ		SM1635468	80063	RAIL GUIDE .....	EA	2
52	26	PAFZZ	5305-00-6383293	MS35223-30	96906	SCREW, PANHEAD .....	EA	4
52	27	XDFZZ		SMC635532	80063	LEG RIGHT .....	EA	1
52	28	PAFZZ	5310-00-934-9739	S35649-242	96906	NUT, HEXAGON .....	EA	8
52	29	PAFZZ	5310-00-543-2410	MS35338-40	96906	WASHER, LOCK .....	EA	8
52	30	PAFZZ	5310-00-950-1310	MS27183-4	96906	WASHER, FLAT .....	EA	8
52	31	XDFZZ		SMD635550	80063	HARNES ASSEMBLY .....	EA	1
52	32	XDFZZ		SMB635536	80063	PLATE .....	EA	1
52	33	XDFZZ		SMC635531	80063	LEG, LEFT, PLOTTING.....	EA	1
52	34	PAOZZ	5930-00-655-1514	MS35058-22	96906	SWITCH, TOGGLE .....	EA	1
52	35	XDFZZ		SMD635538	80063	BOX ASSEMBLY .....	EA	1
52	36	PAFZZ	5310-00-877-5798	MS21044D3	96906	NUT, SELF-LOCKING .....	EA	4
52	37	AFOFF		SMC635552-2	80063	BRACKET ASSEMBLY .....	EA	1
52	38	AFOFF		SC635563-2	80063	BRACKET ASSEMBLY .....	EA	1

SECTION II

TM 11-6740-282-24P

(1) ILLUSTRATION		(2)	(3)	(4)	(5)	(6)	(7)	(8)
(a) FIG NO.	(b) ITEM NO.	SMR CODE	NATIONAL STOCK NUMBER	PART NUMBER	FSCM	DESCRIPTION  USABLE ON CODE	U/M	QTY INC IN UNIT
52	39	PAFZZ	5940-00-156-7344	2104-06-00	78189	TERMINAL, LUG .....	EA	1
52	40	PAFZZ	5935-00-660-5207	5278	74545	CONNECTOR.....	EA	1
52	41	XDFZZ		SMD635543	80063	COVER ASSEMBLY.....	EA	1
52	42	XDFZZ		SMD635535-1	80063	GASKET .....	EA	1

132/(133 BLANK)

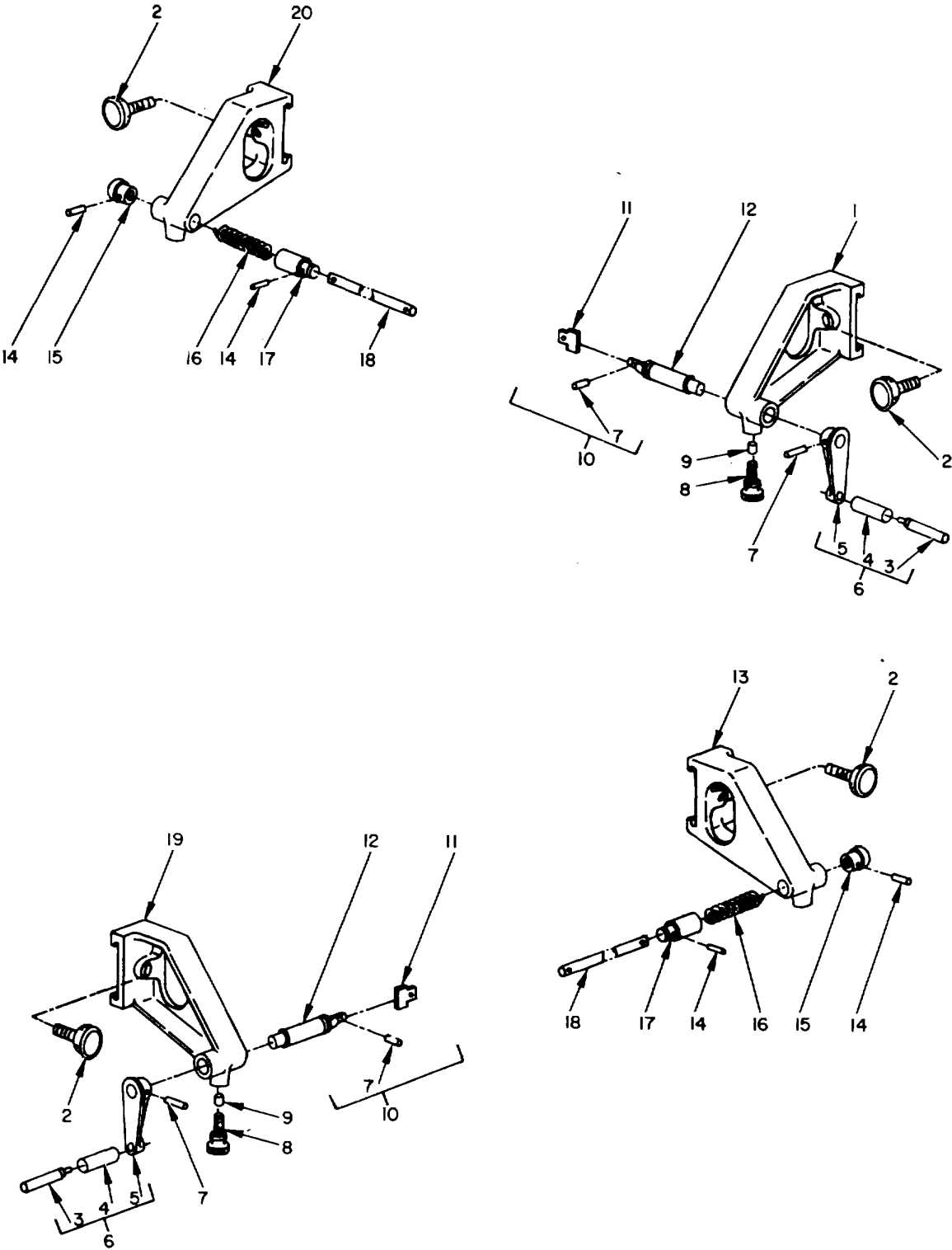

EL3UI057

Figure 53. Plotting Table Photographic Film AR-92B, Film Spool Drive Bracket Assembly..



(1) ILLUSTRATION		(2)	(3)	(4)	(5)	(6)	(7)	(8)
(a) FIG NO.	(b) ITEM NO.	SMR CODE	NATIONAL STOCK NUMBER	PART NUMBER	FSCM	DESCRIPTION  USABLE ON CODE	U/M	QTY INC IN UNIT
53	1	XDFZZ		SMD63555-2	80063	BRACKET RIG HAND .....	EA	1
53	2	XDFZZ		44A977-2	82394	SCREW, KNURLED .....	EA	4
53	3	XDFZZ		SMB635557	80063	PIN, CRANK .....	EA	2
53	4	XDFZZ		SMB635558	80063	HANDLE, CRANK .....	EA	2
53	5	XAFZZ		SMB635550	80063	ARM, CRANK .....	EA	2
53	6	XDFFF		SMB635556	80063	CRANK ASSEMBLY .....	EA	2
53	7	XDFZZ		AN385-50-5	88044	PIN TAPERED.....	EA	4
53	8	XDFZZ		44876-2	82394	SCREW, KNURLED .....	EA	2
53	9	XDFZZ		SMB635553	80063	BRAKE .....	EA	2
53	10	XDFFF		SMB635560	80063	SPINDLE ASSEMBLY .....	EA	2
53	11	XDFZZ		SMB635561	80063	KEY SPINDLE .....	EA	2
53	12	XAFZZ		SMB635562	80063	SPINDLE .....	EA	2
53	13	XDFZZ		SMD635564-2	80063	BRACKET, RIGHT HAND.....	EA	1
53	14	XDFZZ		AN385-50-4	88044	PIN, TAPERED.....	EA	4
53	15	XDFZZ		SMB635565	80063	KNOB, HANDLE.....	EA	2
53	16	XDFZZ	5330-00-143-8657	SMB635567	80063	SPRING, SPINDLE .....	EA	2
53	17	XDFZZ		SMB635568	80063	SLEEVE.....	EA	2
53	18	PAFZZ	3040-00-444-2262	SMB635566	80063	SPINDLE .....	EA	2
53	19	XDFZZ		SMD635554-1	80063	BRACKET, LEFT HAND .....	EA	1
53	20	XDFZZ		SMD635564-1	80063	BRACKET, LEFT HAND.....	EA	1

## NATIONAL STOCK NUMBER AND PART NUMBER INDEX

**NOTE: LATEST NATIONAL STOCK NUMBER AND PART NUMBER ASSIGNMENTS ARE INCLUDED AT END OF INDEX**

STOCK NUMBER	FIGURE. NO.	ITEM NO.	STOCK NUMBER	FIGURE. NO. NO.	ITEM
5999-00-007-7907	1	22	5330-00-143-8659	1	62
5310-00-013-4530	36	36	5935-00-145-4573	36	29
5975-00-027-3841	4	34	5975-00-152-1044	4	47
5975-00-027-3841	23	104	5975-00-152-1046	15	13
5975-00-027-3841	27	2	5975-00-152-1046	23	29
5975-00-027-3841	48	24	5175-00-152-1075	27	3
4730-00-044-4040	20	9	6240-00-152-2993	4	67
5310-00-045-3299	15	11	6240-00-152-2993	52	12
5310-00-045-3299	36	11	5940-00-156-7344	52	39
5310-00-045-4007	3	50	6250-00-158-8900	52	11
5310-00-045-4007	13	8	5935-00-161-9653	4	24
5310-00-045-4007	17	3	5935-00-164-0220	37	2
5310-00-045-4007	18	5	5310-00-167-0801	48	9
5310-00-045-4007	19	5	5310-00-167-0803	47	48
5310-00-045-4007	44	4	5310-00-167-0806	47	54
5310-00-045-4007	52	10	4820-00-174-0330	3	45
5305-00-050-9229	3	78	4820-00-174-0330	23	51
5305-00-050-9229	23	2	6740-00-176-0527	49	20
5305-00-051-0840	1	35	6740-00-176-0529	49	17
5305-00-051-0840	2	7	6783-00-176-0536	48	23
5305-00-051-0840	3	20	4720-00-176-4522	42	19
5305-00-051-0840	4	48	4720-00-176-4523	49	10
5305-00-051-0841	2	28	4720-00-176-4526	49	1
5305-00-054-5647	28	6	4820-00-176-4529	23	42
5305-00-054-5648	16	2	5110-00-176-9329	3	62
5305-00-054-5648	27	10	6105-00-177-3064	49	38
5305-00-054-5648	36	10	6105-00-117-3064	50	3
5305-00-054-5648	46	2	5120-00-180-5195	2	61
5305-00-054-5649	22	3	5310-00-180-8495	36	33
5305-00-054-6649	15	3	5310-00-183-4355	23	44
5305-00-054-6649	43	6	5325-00-185-0012	24	3
5305-00-054-6650	4	28	5975-00-188-1164	23	93
5305-00-054-6650	48	3	6350-00-193-2761	13	10
5305-00-054-6651	36	4	5940-00-204-9142	36	18
5305-00-054-6653	24	10	5310-00-208-9255	23	14
5305-00-054-6654	21	4	5310-00-209-1239	23	3
5305-00-054-6654	36	39	7240-00-222-3088	5	10
5305-00-054-6668	1	4	6250-00-223-6876	52	18
5305-00-054-6668	2	43	6240-00-223-9100	37	17
5305-00-054-6666	40	32	5975-00-224-5260	7	5
5305-00-054-6668	49	35	5310-00-225-5328	1	5
5305-00-054-6674	7	14	5310-00-225-5328	2	44
6145-00-056-8428	49	31	5310-00-225-5328	7	17
5305-00-059-3657	36	14	5306-00-226-4827	7	3
5305-00-059-3660	36	21	6350-00-229-5599	6	21
5305-00-059-3660	48	10	6150-00-229-5635	42	1
5305-00-059-3663	2	29	5410-00-229-5646	26	6
5305-00-059-3663	3	36	5925-00-233-9255	13	5
5305-00-059-4552	19	4	5975-00-244-7806	1	61
2910-00-066-1235	5	21	6740-00-245-2231	3	116
5305-00-071-1315	23	96	6740-00-245-2232	42	8
5305-00-071-1315	47	26	6740-00-245-2234	42	16
5305-00-071-1316	20	6	6740-00-245-2236	42	5
5305-00-071-1317	20	10	6740-00-245-2238	1	76
5305-00-071-1322	47	58	6740-00-245-2240	7	1
5305-00-071-1323	23	26	5315-00-248-0052	1	101
5305-00-071-1323	48	13	4130-00-255-L525	3	113
5305-00-071-2088	3	10	4130-00-255-1525	15	1
5305-00-071-2088	7	15	6740-00-255-1601	45	2
5305-00-071-2088	47	40	6760-00-258-2058	1	79
5310-00-080-6004	1	47	6760-00-258-8342	1	94
5310-00-080-6004	2	58	5935-00-259-0823	3	56
5310-00-080-6004	4	3	5935-00-259-3326	4	32
5950-00-081-1141	13	9	5305-00-269-2501	47	53
5310-00-081-4219	3	30	5930-00-270-4965	48	4
5310-00-081-4219	5	5	5310-00-274-8682	36	37
5310-00-082-1404	52	7	5935-00-280-2195	3	52
5346-00-087-1636	11	2	5935-00-283-4003	4	11
6250-00-089-9184	52	16	5935-00-283-4003	36	40
5365-00-115-6848	25	7	4730-00-287-1766	1	63
5365-00-115-6848	28	13	4730-00-287-1766	47	17
6740-00-115-9071	27	12	5915-00-296-1973	1	32
6740-00-115-9072	37	3	5310-00-316-8881	40	30
6740-00-115-9084	3	137	5975-00-317-4182	4	51
6740-00-115-9085	52	19	5310-00-407-9566	1	48
6250-00-133-7772	52	14	5310-00-407-9566	2	59
4320-00-134-4397	49	37	5310-00-407-9566	3	31
4320-00-134-4398	13	61	5310-00-407-9566	4	4
4820-00-134-4399	23	83	5310-00-407-9566	5	6
5330-00-143-8657	28	3	5930-00-411-3701	49	29

## NATIONAL STOCK NUMBER AND PART NUMBER INDEX

STOCK NUMBER	FIGURE NO.	ITEM NO.	STOCKNUMBER	FIGURE NO.	ITEM NO.
3040-00-444-2262	12	11	5935-00-817-6546	36	30
3040-00-444-2262	12	13	5310-00-829-9981	3	28
			5935-00-836-7666	10	2
3040-00-444-2262	53	18	5325-00-836-8320	49	32
4710-00-451-8235	49	5	5340-00-843-0744	20	4
5310-00-477-6768	23	45	5935-00-843-7362	27	13
5977-00-484-4020	50	2	5935-00-843-7362	52	20
5330-00-486-2546	51	7	5315-00-844-5644	25	6
5305-00-494-7334	20	3	5310-00-845-5472	26	2
5J10-00-531-9515	47	27	5935-00-846-8665	3	57
5310-00-531-9515	48	17	4820-00-866-4584	23	88
5310-00-543-2410	3	103	5310-00-877-5198	52	36
5310-00-543-2410	10	3	6240-00-880-1349	3	139
5310-00-543-2410	36	8	5310-00-880-5976	3	66
5310-00-543-2410	52	29	5310-00-883-9384	3	37
5351-00-543-5933	29	6	5310-00-889-2606	24	
5310-00-550-1130	20	2	5305-00-889-3001	5	26
5310-00-550-3715	16	3	2540-00-892-6243	7	1C
5310-00-550-3715	28	7	5930-00-892-9864	4	44
5940-00-557-4344	7	9	5305-00-900-2550	40	22
5310-00-558-6207	40	31	5310-00-903-5966	1	92
5310-00-576-5752	36	13	5310-00-903-5966	3	9
5310-00-579-0079	20	15	5310-00-903-5966	7	13
5310-00-582-5677	3	11	5935-00-905-2414	2	10
5310-00-582-5677	7	11	6685-00-911-6344	2	52
5310-00-582-5677	47	41	5910-00-913-8011	36	3
5311-00-582-5965	23	95	5925-00-914-2642	13	6
5940-00-583-7741	36	32	5910-00-915-5800	36	2
5315-00-587-2705	11	13	5935-00-928-7861	2	4
5310-00-595-6211	27	4	5310-00-929-6395	4	29
5310-00-596-7691	3	95	5310-00-929-6395	21	5
5340-00-597-6212	3	92	5310-00-929-6395	24	11
5975-00-615-1380	4	10	5310-00-929-6395	48	4
5310-00-616-3555	15	8	5310-00-929-6395	48	5
5310-00-616-3555	43	4	5310-00-933-8118	22	4
5310-00-625-5756	3	44	5310-00-933-8118	27	5
5310-00-625-5756	4	50	5310-00-933-8118	46	3
5310-00-625-5756	7	12	5310-00-933-8119	1	2
5305-00-637-7079	1	38	5310-00-933-1819	2	45
5305-00-637-7079	13	1	5310-00-933-8119	12	15
5305-00-637-7079	2	1	5310-00-933-8119	49	28
5305-00-638-3293	52	26	5310-00-933-8120	2	30
5305-00-638-3358	10	12	5310-00-933-8120	3	38
5305-00-638-3438	10	4	5310-00-933-8120	6	20
5975-00-642-7263	1	34	5310-00-933-8120	23	32
5935-00-647-3546	52	21	5310-00-933-8120	45	7
5930-00-655-1514	52	34	5310-00-933-8120	48	8
5930-00-655-1575	49	34	5310-00-933-8120	51	3
5935-00-660-5207	52	40	5310-00-933-8121	1	93
5930-00-660-5584	1	53	5310-00-933-8121	3	12
6240-00-682-3411	48	2	5310-00-933-8121	7	18
5305-00-701-5071	23	8	5310-00-933-8121	47	28
5305-00-701-5074	16	7	5310-00-933-8121	48	16
5305-08-701-5074	23	10	5310-00-933-8778	47	55
5975-00-713-4772	4	19	5310-00-934-9739	52	28
5305-00-719-5064	18	4	5310-00-934-9747	3	49
5305-00-719-5064	44	3	5310-00-934-9747	19	3
5306-00-720-8260	47	60	5310-00-934-9747	20	14
5310-00-720-8549	3	126	5310-00-934-9748	27	6
5305-00-724-6798	51	13	5310-00-934-9751	3	67
5340-00-725-5279	2	8	5310-00-934-9751	36	22
6230-00-727-4641	2	18	5310-00-934-9751	45	6
6645-00-728-1316	24	12	5310-00-934-9758	29	4
2910-00-735-4014	48	19	5310-00-934-9759	1	1
5310-00-761-6882	20	1	5310-00-934-9759	2	42
5310-00-767-0445	1	78	5310-00-934-9759	12	16
5310-00-767-0445	2	1	5310-00-934-9760	3	84
5310-00-767-0445	3	118	5310-00-934-9760	23	1
5310-00-767-0645	7	7	5310-00-934-9760	23	84
5310-00-768-0321	1	81	5310-00-934-9765	3	71
5975-00-770-5634	3	5	5310-00-934-9765	23	28
4730-00-801-1147	31	1	5310-00-934-9765	51	4
4730-00-801-1147	32	1	6740-00-935-3848	1	66
5905-00-803-5899	49	26	6740-00-935-3849	3	111
5310-00-804-3859	52	13	6740-00-935-3850	1	1
5310-00-809-8546	3	87	6740-00-935-3851	3	47
5310-00-809-8546	12	17	5310-00-937-9761	4	27
5310-00-809-8546	45	8	5310-00-937-9761	13	7
5310-00-809-8546	52	6	5310-00-937-9761	15	7
5306-00-817-4989	47	47	5310-00-937-9761	17	4

## SECTION IV

TM 11-6740-282-24P

## NATIONAL STOCK NUMBER AND PART NUMBER INDEX

STOCK NUMBER	FIGURE NO.	ITEM NO.	STOCK NUMBER	FIGURE NO.	ITEM NO.
5310-00-937-9761	18	3	5310-00-974-6623	7	4
5310-00-937-9761	21	6	5310-00-974-6623	11	4
5310-00-937-9761	36	6	5310-00-974-6623	30	1
5310-00-937-9761	43	3	5310-00-974-6623	47	49
5310-00-937-9711	44	2	5930-00-975-2891	1	52
6780-00-945-0010	48	11	5977-00-978-2706	50	1
5310-00-950-1310	52	30	5305-00-984-4977	52	17
5975-00-950-6302	2	17	5305-00-984-4984	52	15
5975-00-950-6302	4	68	5305-00-984-6191	15	10
5925-00-951-8626	13	3	5305-00-984-6210	3	96
5305-00-958-5451	10	8	5305-00-984-6210	6	19
5305-00-959-2690	45	9	5305-00-984-6222	3	65
5940-00-965-6875	37	4	5305-00-984-7342	52	22
5940-00-965-6815	47	31	5305-00-984-7352	3	121
5940-00-965-6875	48	18	5310-00-997-1888	23	97
5310-00-974-6623	1	17	5935-01-021-7420	3	54
5310-00-974-6623	2	3	5310-01-071-6419	9	9
5310-00-974-6623	3	21	5310-01-072-8012	9	6
5310-00-974-6623	4	49	5310-01-072-8013	9	1

PART NUMBER	FSCM	FIG. NO.	ITEM NO.	PART NUMBER	FSCM	FIG. NO.	ITEM NO.
AC1015-4	81860	3	92	FBU8SS(8-8)	45681	47	50
AC1642	34199	1	63	FM180A	06400	3	47
AC1642	34199	47	17	F20T12D	08805	52	12
ADCE12	78357	6	13	F72	59730	36	21
ADCE16	75357	6	9	GGGL211	74279	2	16
ADCH4	78357	20	4	GS10HF-SS	76599	1	6
AJW5-A0	72794	1	104	GS8HF-SS	76599	2	35
AMPE12	78357	29	2	HAC-750H	97450	3	25
AN3408-4	88044	36	7	JM3	90807	49	9
AN385-50-4	88044	12	9	J1142-1029	04582	24	12
AN385-50-4	88044	53	14	J1142-1030	04582	2	18
AN385-50-5	88044	12	19	J1142-2056	04582	48	11
AN385-50-5	88044	53	7	KSBNT	80207	4	44
AN5U7C632-10	88044	36	35				
AN935-4	88044	36	8	MS15559-4	96906	4	67
AN936A6	88044	36	37	MS15795-803	96906	27	4
AN960C10	88044	48	9	MS15795-806	96906	3	66
AN960C416	88044	47	27	MS15795-810	96906	3	11
AN960C416	88044	48	17	MS15795-810	96906	7	16
AN96C516	88044	47	48	NS15795-810	96906	47	41
AN960C6	88044	48	4	MS15195-812	96906	3	44
AN96OC616L	88044	23	44	MS15795-812	96906	4	50
AN960C8L	88044	40	31	MS15795-812	96906	7	12
AN960C816	88044	47	54	MS15795-841	96906	1	5
BPHN4-4M	78357	20	8	MS15795-841	96906	2	44
BVHC4-4F	71357	31	1	MS15795-841	96906	7	17
BVHC4-4F	71357	32	1	MS15795-842	96906	3	37
CBU-SS(8-8)	45681	47	8	MS16208-29	96906	11	7
CG1250	03743	37	5	MS16208-30	96906	11	2
CH120	15605	13	3	MS16208-32	96906	1	25
CH240	27191	13	5	MS16208-36	96906	3	59
CH350	15605	13	6	MS16208-7	96906	3	99
C204	70847	33	1	MS16208-7	96906	11	5
C204	70847	34	2	NS16210-7	96906	30	2
C204	70847	35	1	MS16562-194	96906	25	6
C204	70847	42	10	MS16998-33	96906	51	11
C25455X4	79470	23	57	MS171596	96906	11	13
C5115X1/4	79470	47	13	MS1958-92	96906	3	86
C5707X4	79470	47	11	MS20257-P2	96906	1	109
ECC	20309	2	32A	MS20341-8S	96906	49	27
ECC	20399	2	68A	MS21044C3	96906	23	14
ECC	20309	3	34A	MS21044D3	96906	52	36
ECC	20309	3	348	MS21333-12	96906	2	31
EH29B	06400	1	66	MS21333-50	96906	2	8
EH29C	06400	1	66	MS24585-C451	96906	1	105
EN-6C	06400	3	122	MS24665-439	96906	1	71
EN100A	06400	3	1	MS25036-120	96906	7	9
EN36B	06400	3	111	MS27183-12	96906	3	30
ESC213501	20309	1	106	MS27183-12	96906	5	5
ESC213502	20309	1	107	MS27183-14	96906	1	47
ESC213503	20309	1	107	MS27183-14	96906	2	58
ESD213504	28309	23	92	MS27183-14	96906	4	3
ESF213381	20309	1	103	MS27183-4	96906	52	30
ESF213382	20309	1	61A	MS27183-6	96906	52	7
ESF213396	20309	1	61A	MS27183-8	96906	3	87
FBU8SS(8-8)	45811	38	15	MS27163-8	96906	12	17

## SECTION IV

TM 11-6740-282-24P

## NATIONAL STOCK NUMBER AND PART NUMBER INDEX

PART NUMBER	FSCM	FIG. NO.	ITEM NO.	PART NUMBER	FSCM	FIG. NO.	ITEM NO.
MS27183-8	96906	45	8	MS35338-139	96906	48	16
MS27183-8	96906	52	6	MS35338-140	96906	1	17
MS27188-6	96906	36	38	MS35338-140	96906	2	3
MS3057-6A	96906	3	52	MS35338-140	96906	3	21
MS3102R20-17P	96906	10	2	MS35336-140	96906	4	49
MS3108R14S7S	96906	3	57	MS35338-140	96906	7	4
				MS35338-140	96906	11	4
MS34589-4	96906	40	17	MS35338-140	96906	30	1
MS35058-22	96906	52	34	MS35338-140	96906	47	49
MS35059-22	96906	49	34	MS35338-143	96906	47	55
MS3510-256	96906	12	14	MS35338-40	96906	3	103
MS35190-237	96906	19	4	HS35338-40	96906	10	3
MS35190-239	96906	10	8	M835338-40	96906	52	29
MS35191-274	96906	52	22	MS35338-41	96906	3	50
MS35191-278	96906	3	121	MS35338-41	96906	13	8
MS35191-280	96906	45	9	MS35338-41	96906	17	3
MS35206-220	96906	52	17	MS35338-41	96906	18	5
MS35206-227	96106	52	15	MS35338-41	96906	19	5
MS35206-231	96906	5	26	MS35338-41	96906	44	4
MS35206-235	96906	3	65	MS35338-41	96906	52	10
MS35206-243	96906	15	10	MS35338-42	96906	15	11
MS05206-259	96906	49	24	MS35338-42	96906	36	11
MS35206-263	96906	3	96	MS35338-44	96906	23	95
MS35206-263	96906	6	19	MS35338-45	96906	1	48
MS35223-15	96906	10	4	MS35338-45	96906	2	59
MS35223-26	96906	1	38	MS35338-45	96906	3	31
MS35223-26	96906	13	1	MS35338-45	96906	4	4
MS35223-26	96906	52	1	MS35338-45	96906	5	6
MS35223-30	96906	52	26	MS35425-39	96906	36	33
MS35223-45	96906	10	12	MS35425-42	96906	24	8
MS35233-30	96906	36	39	MS35426-13	96906	3	126
MS35233-30	96906	52	26	MS35425-39	96906	36	33
MS35223-45	96906	10	12	MS35425-42	96906	24	8
MS35233-30	96906	36	39	MS35426-13	96906	3	126
MS35233-43	96906	40	32	MS35461-40	96906	5	2
MS35233-43	96906	49	35	MS35490-29	96906	24	3
MS35230-63	96906	29	5	MS35490-9	96906	49	32
MS35233-76	96906	48	15	MS35495-32	96906	40	22
MS35249837	96906	18	4	MS35494-253	96906	40	8
MS35246837	96906	44	3	MS35495-596	96906	40	14
MS35249-106	96906	1	98	MS35495-11	96906	40	18
MS35249-106	96906	4	46	MS35495-596	96906	3	7
MS35249-107	96906	3	119	MS35649-596	96906	45	14
MS35249-37	96906	17	2	MS35495-94	96906	40	2
MS35249-70	96906	23	10	MS35649-202	96906	29	4
MS35283-13	96906	3	104	MS35649-204	96906	3	84
MS35303-40	96906	7	20	MS35649-204	96906	23	1
MS35301-333	96906	47	47	MS35649-204	96906	23	84
MS35307-335	96906	47	60	MS35649-2252	96906	23	97
MS35307-365	96906	23	43	MS35649-2312	96906	3	28
MS35308-407	96906	47	53	MS35649-2384	96906	23	45
MS35333-37	96906	20	15	MS35649-242	96906	52	28
MS35333-39	96906	36	13	MS35649-262	96906	27	6
MS35333-40	96906	20	2	MS35649-262	96906	3	49
MS35333-70	96906	16	3	MS35649-262	96906	19	3
MS35333-70	96906	28	7	MS35649-262	96906	20	14
MS35333-71	96906	15	8	MS35649-264	96906	4	27
MS35333-71	96906	43	4	MS35649-264	96906	13	T
MS35333-73	96906	29	6	MS35649-264	96906	15	7
MS35325-32	96906	3	95	MS35649-264	96906	17	4
M353335-60	96906	23	3	MS35649-264	96906	18	3
MS35337-79	96906	48	5	MS35649-264	96906	21	6
MS35338-135	96906	22	4	MS35649-264	96906	36	6
MS35338-135	96906	27	5	MS35649-264	96906	43	3
MS35338-135	96906	46	3	MS35649-264	96906	44	2
MS35338-136	96906	4	29	MS35649-284	96906	1	1
MS35338-136	96906	21	5	MS35649-284	96906	2	42
MS35336-136	96906	24	11	MS35649-284	96906	12	16
MS35338-137	96906	1	2	MS35649-62	96906	36	36
MS35338-137	96906	2	45	MS35649-63	96906	52	13
MS35338-137	96906	12	15	MS35650-302	96906	3	67
MS35338-137	96906	49	28	MS35650-302	96906	36	26
MS35338-138	96906	2	30	MS35650-302	96906	45	6
MS35338-138	96906	3	38	MS35650-304	96906	3	71
MS35338-138	96906	6	20	MS35650-304	96906	23	28
MS35338-138	96906	23	32	MS35650-304	96906	51	4
MS35338-138	96906	45	7	MS35823-2A	96906	1	108
MS35338-138	96906	48	8	MS35916-2	96906	20	11
MS35338-138	96906	51	3	MS51598-63	96906	36	31
MS35338-139	96906	1	93	MS51957-100	96906	2	28
MS35338-139	96906	3	12	MS51957-102	96906	1	74
MS35336-139	96906	7	18	MS51957-102	96906	3	43
MS35338-139	96906	47	28	MS18957-13	96906	28	6

## SECTION IV

TM 11-6740-282-24P

## NATIONAL STOCK NUMBER AND PART NUMBER INDEX

PART NUMBER	FSCM	FIG. NO	ITEM NO	PART NUMBER	FSCM	FIG NO	ITEM NO
MS51957-14	96906	16	2	PPN-A	90807	51	1
MS51957-14	9690b	27	10	PRK-A	90807	51	15
MS51957-14	69006	36	10	P18A	90807	51	6
MS51957-14	96906	46	2	RBL131	50556	1	90
MS51957-15	96906	22	3	RC10-10	59730	36	18
MS51957-25	96906	15	3	RC10-8	59730	36	20
MS51957-25	96906	43	6	RR1	90807	51	12
MS51957-26	96906	4	28	SB1069X2	06004	49	16
MS51957-26	96906	48	3	SC-B-99553	80063	9	3
MS51957-27	96906	36	4	SC-B-99555	80063	9	6
MS51957-28	96906	20	3	SC-B-99556	80063	9	7
MS51957-29	96906	24	10	SC-B-99557	80063	9	8
MS51957-30	96906	21	4	SC-B-99558	80063	9	9
MS51957-43	96906	1	4	SC-B-99559	80063	9	10
MS51957-43	96906	2	43	SC-C-99549-1	80063	9	2
NS51957-49	96906	7	14	SC-C-99550	80063	9	11
MS51957-63	96906	3	78	SC-C-99551	80063	9	1
MS51957-63	96906	23	2	SC-C-99552	80063	9	4
MS51957-69	96906	3	88	SC-C-99554	80063	9	5
MS51957-79	96906	23	96	SCC99549	80063	5	21
MS51957-79	96906	47	26	SJ957	51932	36	2
MS51957-80	96906	20	6	SJ957A	51932	36	3
MS51951-82	96906	20	10	SMB444196-1	80063	10	1
MS51957-85	96906	3	10	SMB444196-2	80063	2	54
MS51957-85	96906	7	15	SMB444196-3	80063	2	60
MS51957-85	96906	47	40	SMB444196-1	80063	3	105
MS51957-95	96906	1	16	SMB444198-1	80063	3	68
MS51957-95	96906	2	2	SMB444198-2	80063	3	69
MS51957-95	96906	7	8	SMB444199	80063	3	72
MS51951-99	96906	1	35	SMB444202	80063	3	73
MS51957-99	96906	2	7	SMB444206	80063	3	109
MS51957-99	96906	3	20	SMB444207-1	80063	3	110
MS51957-99	96906	4	48	SMB444207-2	80063	3	100
MS51958-61	96906	36	14	SMB444212	80063	2	63
MS51958-64	96906	36	27	SMB444213	80063	1	96
MS51958-64	96906	48	10	SMB444214	80063	1	95
MS51958-67	96906	2	29	SMB444215	80063	1	84
MS51956-67	96906	3	36	SM6444216	80063	1	86
MS51959-61	96906	23	8	SMB444217-1	80063	2	27
MS51959-63	96906	16	7	SMB444217-2	80063	2	41
MS51960-65	96906	47	58	SMB612349	80063	49	11
MS51960-66	96906	23	26	SMB612356	80063	49	8
MS51960-66	96906	48	13	SMB612361	80063	49	15
MS51964-49	96906	51	13	SMB612364	80063	49	6
MS51967-2	96906	20	1	SMB612368	80063	49	25
MS51971-1	96906	1	92	SMB612370	80063	49	41
MS51971-1	96906	3	9	SMB612374	80063	49	4
MS51971-1	96906	7	13	SMB612404	80063	49	20
MS51971-2	96906	1	78	SMB612404-1	80063	39	2
MS51971-2	96906	2	1	SMB612404-2	80063	39	1
MS51971-2	96906	3	118	SMB612404-3	80063	39	4
MS51971-2	96906	7	7	SMB612404-4	80063	39	3
MS51971-5	96906	1	81	SMB612421-2	80063	49	18
MS6740-28A	96906	3	138	SMB612422	80063	49	21
MS9021-125	96906	5	23	SMB612540	80063	49	23
MS90728-34	96906	7	3	SMB612542	80063	49	19
MS90728-37	96906	1	45	SMB635047	80063	2	51
MS90728-37	96906	3	133	SMB635453	80063	44	8
MS90728-37	96906	4	1	SMB635454	80063	14	9
MS90728-37	96906	5	8	SMB635455	80063	14	7
MS90728-38	96906	3	34	SMB635459-1	80063	14	6
MS90728-38	96906	5	4	SMB635459-2	80063	14	4
MS90728-39	96906	2	56	SMB635460	80063	14	3
MS90728-39	96906	3	29	SMB635477	80063	25	4
MX148G	96906	7	5	SMB635478	80063	25	5
MS3391G	80058	7	10	SMB635480	80063	25	3
M15098-10-001	80058	37	17	SMB635484	80063	3	141
MS610-2-18	73362	23	93	SMB635485	80063	18	6
NAS1201C1QA9	80205	24	2	SMB635486-2	80063	21	2
NE51H	72765	48	2	SMB635486-2	80063	45	15
N50536	39428	20	12	SMB635486-3	80063	3	64
PG2	90807	51	7	SMB635486-3	80063	18	2
PLD1-31-100	91978	33	4	SMB635489-2	80063	21	7
PLD1-31-100	91978	34	1	SMB635489-2	80063	44	1
PLD1-31-100	91978	35	4	SMB635489-2	80063	45	1
PLD1-31-100	91978	42	12	SMB635489-3	80063	44	5
PLD-31-75	91978	42	17	SMB635489-5	80063	3	63
PLD-311/210	50556	2	38	SMB635489-5	80063	45	4
PNW10A	90807	51	5	SMB6354893	80063	17	5
PNW6A	90807	50	4	SMB635491	80063	44	7

## SECTION IV

TM 11-6740-282-24P

## NATIONAL STOCK NUMBER AND PART NUMBER INDEX

PART NUMBER	FSCM	FIG. NO	ITEM NO	PART NUMBER	FSCM	FIG NO	ITEM NO
SMB635499	80063	11	11	SMB635699	80063	26	6
SMB635501	80063	11	12	SMB635704	80063	6	2
SMB635525	80063	24	5	SMB635710	80063	37	19
SMB635527	80063	24	1	SM6635712	80063	37	14
SMB635530	80063	52	8	SMB635713-2	80063	37	11
SMB635533	80063	52	2	SMB635714-1	80063	37	16
SMB635534	80053	52	5	SMB635714-2	80063	37	10
SMB635535-1	80063	52	42	SMB635715	80063	3	58
SMB635535-2	80063	52	4	SMB635719	80063	47	57
SMB535536	80063	52	32	SMB635723	80063	47	44
SMB635537	80063	52	3	SMB635724	80063	41	45
SMB635550	80063	53	5	SMB635725	80063	4	9
SMB635553	80063	12	24	SMB635727-3	80063	1	100
SMB635553	80063	53	9	SMB635727-4	80063	3	35
SMB635556	80063	12	28	SMB635730	80063	5	13
SMB635556	80063	53	6	SMB635736	80063	2	32
SMB635557	80063	12	27	SMB635737	80063	2	37
SMB635557	80063	53	3	SMB635740-1	80063	2	40
SMB635558	80063	12	26	SMB635740-1	80063	23	79
SMB635556	80063	53	4	SMB635740-2	80063	23	86
SMB635559	80063	12	25	SMB635741-1	80063	23	4
SMB635560	80063	12	18	SMB635741-2	80063	23	47
SMB635560	80033	53	10	SMB635742	80063	23	60
SMB635561	80033	12	21	SMB635747	80063	23	67
SMB635561	80063	53	11	SMB635748	80063	23	6
SMB635562	80063	12	20	SMB635749	80063	23	59
SMB635562	80063	53	12	SMB635750	80063	23	25
SMB635565	80063	12	8	SMB635751	80063	23	85
SMB635565	80063	53	15	SMB635752	80063	23	78
SMB635566	80063	12	13	SMB635753-1	80063	23	23
SMB635566	80063	53	18	SMB635753-2	80063	23	66
SMB635567	80063	12	11	SMB635755	80063	23	72
SMB635567	80063	53	16	SMB635756	80063	27	14
SMB635568	80063	12	12	SMB635762	80063	10	5
SMB635568	80063	53	17	SMB635769	80063	10	13
SMB635569	80063	5	22	SMB635780	80063	2	61
SMB635585	80063	3	129	SMB635781	80063	6	14
SMB635590	80063	46	9	SMB635782	80063	1	97
SMB635592	80063	22	2	SMB635783	80063	6	21
SMB635592	80063	46	1	SMB635715-1	80063	7	2
SMB635594	80063	22	7	SMB635185-1	80063	42	14
SMB635594	80063	46	5	SMB635785-2	80063	7	6
SMB635595	80063	22	5	SMB635786	80063	2	9
SMB635595	80063	46	7	SMB635787	80063	3	124
SMB635598-1	80063	22	1	SMB635788	80063	1	41
SMB635598-1	80063	46	8	SMB635709	80063	3	150
SMB635602	80063	40	10	SMB635791	80063	7	19
SMB635603	80063	40	11	SMB635792	80063	2	6
SMB635605	80063	40	16	SMB635793	80063	3	114
SMB635606	80063	40	28	SMB635794	80063	3	112
SMB635607	80063	40	5	SMB635797	80063	3	135
SMB635608	80063	40	23	SMB635798	80063	1	58
SM6835609	80063	40	13	SMB635800	80063	1	26
SMB635610	80063	40	27	SMB635801-1	80063	1	4
SMB635611	80063	40	24	SMB635801-1	80063	2	5
SMB635612	80063	40	4	SMB635801-1	80063	4	8
SMB635615	80063	40	20	SMB635801-2	80063	1	60
SMB635616	80063	40	29	SMB635801-2	80063	4	2
SMB635617	80063	40	21	SMB635802	80063	1	37
SMB635618	80063	40	6	SMB635804	80063	1	70
SMB635619	80063	40	3	SMB635805	80063	1	50
SMB635620	80063	40	20	SMB635806	80063	3	32
SMB635628	80063	30	3	SMB635807	80063	3	33
SMB635629	80063	5	18	SMB635508	80063	3	27
SM5635632	80063	2	36	SMB635B09	80063	7	11
SMB635640	80063	2	20	SMB635810	80063	1	69
SMB635648	80063	3	24	SMB635812	80063	3	91
SMB635651	80063	28	5	SMB635813	80063	3	117
SMB635655	80063	28	2	SMB635816	80063	1	77
SMB635656	80063	28	4	5MB635819	80063	3	90
SMB635660	80063	28	11	SMB635820	80063	1	15
SMB635661	80063	28	10	SMB635821	80063	3	145
SMB635668	80063	36	1	SMB635822	80063	2	15
SMB635671	80003	36	28	SMB635824	80063	6	23
SMB635674-1	80063	36	17	SMB635825	80063	6	12
SMB635674-2	80063	36	19	SMB635826	80063	6	3
SMB635676	80063	3	80	SMB635828	80063	1	27
SMB635677	80063	3	79	SMB635831	80063	2	64
SMB635678	80063	3	81	SMB635832	80063	3	75
SMB635682	80063	6	15	SMB635833	80063	1	14

## SECTION IV

TM 11-6740-282-24P

## NATIONAL STOCK NUMBER AND PART NUMBER INDEX

PART NUMBER	FSCM	FIG. NO	ITEM NO	PART NUMBER	FSCM	FIG NO	ITEM NO
SMB635834	80063	1	12	SMB636012	80063	1	28
SMB635835	80063	3	74	SMB636022	80063	8	1
SMB635836	80063	3	76	SMB636043	82394	43	2
SMB635837	80063	3	120	SMB636043	82394	15	6
SMB635838	80063	1	51	SMB636060-1	80063	3	13
SMB635839	80063	4	51	SMB636060-2	80063	4	35
SMB635840	80063	4	60	SMB636062	80063	3	46
SMB635841	80063	4	69	SMB636068	80063	47	62
SMB635642	80063	4	58	SMB636077	80063	36	29
SMB635843	80063	4	62	SMB636086	80063	37	12
SMB635844	80063	1	55	SMB636121	80063	1	7
SMB635845	80063	1	54	SMB636121	80063	37	9
SMB635846	80063	3	18	SMB636121	80063	47	64
SMB635847	80063	6	5	SMB636127	80063	31	2
SMB635848	80063	1	19	SMB636127	80063	32	2
SMB635849	80063	5	24	SMB636128-1	80063	31	3
SMB635850	80063	5	7	SMB636128-1	80063	32	3
SMB635S51	80063	4	56	SMB636131	82394	15	5
SMB635853	80063	5	15	SMB636131	82394	4	36
SMB635854	80063	5	15	SMB636131	82394	43	1
SMB635055	80063	1	9	SMB636143	80063	3	82
SMB635856	80063	2	62	SMB636154	80063	3	22
SMB635857	80063	2	5	SMB699701	80063	26	4
SMB635180	80063	5	12	SMC435957	80063	4	54
SMB635859	80063	5	14	SMC444197	80063	3	108
SMB635861	80063	3	136	SMC444200	80063	3	89
SMB635862	80063	6	17	SMC603356	80063	4	11
SMB635863	80063	1	62				
SMB635869	80063	2	22	SMC612337	80063	49	30
SMB635869-1	80063	8	2	SMC612341	80063	49	2
SMB635669-2	80063	8	3				
SMB635670	80063	5	19	SMC612358	80063	49	1
SMB635071	80063	5	20	SMC612359	80063	49	5
SMB635873	80063	5	28	SMC612363-1	80063	49	7
SMB635874	80063	5	27	SMC612363-2	80063	49	10
SMB635875	80063	5	25	SMC612363-3	80063	49	14
SMB635878	80063	2	39	SMC612377	80063	49	37
SMB635879	80063	2	34	SMC612378	80063	49	38
SMB635884	80063	42	16	SMC635452	80063	2	49
SMB635885	80063	42	19	SMC635461	80063	14	1
SMB635895	80063	1	3	SMC635465	80063	3	127
SMB635898	80063	6	10	SMC635467	80063	16	4
SMB635913	80063	15	4	SMC635468	80063	16	6
SMB635913	80063	43	7	SMC635468	80063	52	25
SMB635916	80063	27	7	SMC635469	80063	16	5
SMB645917	80063	27	9	SMC635470	80063	6	1
SMB635920	80063	47	34	SMC635476	80063	25	1
SMB635921	80063	47	35	SMC635447	80063	3	2
SMB635922	82394	47	15	SMC63544B	80063	17	6
SMB635923	80063	47	16	SNC635490	80063	3	115
SMB635924	80U63	47	18	SMC635492	80063	3	42
SMB635925	82394	47	19	SMC635493	80063	21	1
SMB635192	80063	48	12	SMC635494	80063	1	44
SMB635929	80063	48	7	SMC635495	80063	1	49
SMB635930	80063	48	26	SMC635497	80063	11	9
SMB635933-1	80063	48	22	SMC635498	80063	11	8
SMB6359332	80063	48	27	SMC635500	80063	1	10
SMB6359337	80063	48	14	SMC635502	80063	11	14
SMB635938	80063	4	26	SMC635503	80063	11	3
SMB635949	80063	3	106	SMC635523	80063	24	9
SMB635950	80063	4	41	SMC635531	80063	52	33
SMB635951	80063	1	20	SMC635532	80063	52	27
SMB635952	80063	4	7	SMC635552-1	80063	52	21
SMB635953	80063	4	5	SMC635552-2	80063	52	31
SMB635956-1	80063	3	144	SMC635552-3	80063	12	1
SMB663596-1	80063	4	52	SMC635554-3	80063	12	2
SMB635595-2	80063	3	143	SMC635554-4	80063	12	29
SMB635956-2	80063	4	55	SMC635563-1	80063	52	24
SMB635960	80063	1	82	SMC635563-2	80063	52	38
SMB635963	80063	3	83	SMC635563-3	80063	12	31
SMB635967	80063	29	3	SMC6355634	88063	12	10
SMB635968	80063	3	132	SMC6355634-4	80063	12	1
SMB635969	80063	42	15	SMC6355643	80063	12	30
SMB635980	80063	42	13	SMC635572	80063	3	3
SMB635997	82394	23	16	SMC635577	80063	3	8
SMB636002	80063	4	15	SMC635589	80063	46	11
SMB636003	80063	4	70	SMC635614	80063	40	25
SMB636004	80063	4	22	SMC635621	80063	40	1
SMB636007	80063	4	26	SMC635626	80063	2	68
SMB636007	80063	4	6	SMC635627	80063	30	4



## SECTION IV

TM 11-6740-282-24P

## NATIONAL STOCK NUMBER AND PART NUMBER INDEX

PART NUMBER	FSCM	FIG. NO	ITEM NO	PART NUMBER	FSCM	FIG NO	ITEM NO
SMC635635	80063	5	16	SMC635911	80063	15	1
SMC435638	80063	1	39	SMC634911-1	80063	15	a
SMC635639	80063	2	21	SMC635912	80063	15	9
SMC635643	80063	2	19	SMC635912	80063	43	5
SMC635652	80063	28	1	SMC635914	80063	1	
SMC635659	80063	28	8	SMC635919	80063	27	a
SMC635663	80063	36	15	SMC635931	80063	48	23
SMC635669	80063	36	9	SMC635937	80063	4	23
SMC635672-1	80063	36	22	SMC635939-1	80063	20	5
SMC635672-2	80063	36	23	SMC635940	80063	20	13
SMC635672-3	80063	36	24	SMC635942	80063	20	1
SMC635672-4	80063	36	25	SMC635947	80063	4	t2
SMC635675	80063	47	39	SMC635961	80063	22	8
SMC635679	80063	2	65	SMC635965	80063	45	12
SMC635665	80063	2	50	SMC635966	80063	45	11
SMC635687	80063	5	9	SMC635974	80063	4	64
SMC635688	80063	19	1	SMC635977	80063	4	17
SMC635689-1	80063	3	23	SMC636000-1	80063	4	4
SMC635689-2	80063	3	17	SMC636000-1	80063	4	53
SMC635694	80063	26	3	SMC636000-10	80063	1	10
SMC635108	80063	1	76	SMC636000-1	80063	1	13
SMC635709-1	80063	37	5	SMC636000-12	80063	4	33
SMC635711	80063	37	1	SMC636000-13	80063	1	8
SMC635714-3	80063	37	7	SMC636000-13	80063	4	66
SMC635716	80063	47	59	SMC636000-14	80063	4	61
SMC635718	80063	47	56	SMC636000-15	80063	4	59
SMC635720-14	80063	23	74	SMC636000-16	80063	1	LS
SMC635722	80063	47	46	SMC636000-17	80063	1	23
SMC635727-1	80063	47	51	SMC636000-18	80063	1	4
SMC635728-10	80063	23	37	SMC636000-2	80063	4	65
SMC635728-11	80063	23	41	SMC636000-2	80063	4	71
SMC635728-12	80063	23	99	SMC636000-3	80063	1	54
SMC635728-13	80063	23	89	SMC636000-3	80063	4	1
SMC635728-15	80063	23	73	SMC636000-4	80063	1	31
SMC635128-16	80063	38	9	SMC566000-4	80063	4	14
SMC635728-17	80063	1	99	SMC636000-4	80063	4	63
SMC635728-18	80063	3	40	SMC636000-5	80063	4	21
SMC635728-2	80063	47	61	SMC636000-6	80063	4	13
SMC635728-3	80063	47	63	SMC636000-7	80063	4	9
SMC635728-4	80063	23	105	SMC636000-8	80063	1	30
SMC635128-5	80063	23	38	SMC636000-8	80063	4	3
SML635728-8	80063	23	55	SMC636000-9	80063	4	18
SMC635728-9	80063	23	76	SMC636005	80063	1	59
SMC635729-1	80063	47	20	SNC636006M	80063	1	29
SMC635729-3	80063	3	14	SMC636009	80063	4	43
SMC635733	80063	3	125	SMC636010	80063	4	0
SMC635734	80063	1	36	SMC636155	80063	3	101
SMC635735	80063	13	2	SMD612327-1	80063	4	33
SMC635735-1	80043	13	4	SMD612328	80063	49	3
SMC635745	80063	23	94	SMD612329	80063	49	12
SMC635746	80063	3	24	SMD612354	80063	49	17
SMC635754	80063	23	87	SMD612369	80063	49	36
SMC635759	80063	10	9	SM0612523	80063	45	2
SMC635763	80063	10	11	SMD635451-17	80063	2	25
SMC635767	80063	10	10	SMD635451-20	80063	1	88
SMC635771	80063	3	98	SMD635451-21	80063	1	81
SMC635772	80063	3	97	SMD635451-22	80063	1	91
SMC635774	80063	1	67	SMD635451-23	80063	2	46
SMC635776	80063	1	43	SMD635451-24	80063	6	18
SMC635777	80063	4	45	SMD635451-29	80063	2	Z4
SMC635784	80063	3	94	SMD635451-33	80063	24	7
SMC635795	80063	6	4	SMD63545123	80063	2	47
SMC635196	80063	6	22	SM0635456	80063	14	2
SMC635814	80063	3	6	SMD633451	80063	14	5
SMC635818	80063	1	75	SMD635466	80063	16	1
SMC635829	80063	2	66	SMD635411	80063	25	9
SMC635830	80063	2	67	SMD635496	80063	1	85
SMC635852	80063	3	123	SMD635504	80063	11	6
SMC635844	80063	3	26	SMD635522	80063	3	19
SMC635866	80063	2	12	SMD635524	80063	24	4
SMC635667	80063	1	13	SMD635526	80063	24	6
SMC635868	80063	2	11	SMD635529	80063	3	51
SMC635876-1	80063	3	55	SMD6355292	80063	52	9
SMC635881	80063	42	5	SMD635538	80063	52	35
SMC635882	80063	42	6	SMD635543	80063	5	4
SMC635886	80063	42	8	SM0635550	80063	52	31
SMC635888	80063	2	33	SMD635552-4	80063	12	2
SMC635909	80063	1	102	SMD635554-1	80063	53	19
SMC635910	80063	15	12	SMD635554-5	80063	53	1
SMC635911	80063	3	113	SMD635564-1	80063	53	20

## NATIONAL STOCK NUMBER AND PART NUMBER INDEX

PART NUMBER	FSCM	FIG. NO	ITEM NO	PART NUMBER	FSCM	FIG NO	ITEM NO
SMD635564-2	80063	53	13	SMD636118	80063	47	25
SMD635582	80063	3	131	SMD636119	80063	47	52
SMD635587	80063	1	94	SMD636157	80063	1	64
SMD635588	82394	46	4	SMD636175	80063	4	31
SMD635601	80063	3	4	SMD636185	04582	23	12
SMD635604	80063	40	12	SPEC-16-16/303	78357	34	3
SMD635613	80063	40	9	SPEC12-12F/303	78357	29	1
SN0635624	80063	2	53	SPEC12-12H/303	78357	42	18
SMD635641	80063	1	73	SPEC16-16H/303	78357	33	z
SMD635644	80063	2	14	SPEC16-16H/303	78357	35	2
SMD635650	80063	6	11	SPEC16-16H/303	78357	42	11
SMD635662	80063	6	6	SPEN12-2F/303	78357	6	16
SMD635664	80063	36	41	SPEN16-16F1303	78357	11	1
SMD635673	80063	36	16	S280AG	80058	1	57
SMD635715-10	80063	47	12	T451B1008-1	40981	43	8
SMD357115-11	80063	47	42	T473B1036	27319	2	52
SMD635715-12	80063	47	43	UAW3T20	72794	25	2
SMD06357115-19	80063	47	4	UAW3T20	72794	28	14
SMD635721	80063	47	29	UF816-88	06153	23	70
SMD635727-2	80063	47	6	UP131M	81349	27	13
SMD635728-6	80063	23	40	UP131M	81349	52	20
SMD635728-7	80063	23	49	URFP3	72794	25	8
SMD635739	80063	3	77	URFP3	72794	28	12
SMD635739-16	80063	23	106	U135	64094	23	83
SMD635739-17	80063	23	100	VC037	16327	27	11
SMD635739-18	80063	23	108	WC00596D7	81349	38	40
SMD635739-19	80063	23	103	WC0059622	81348	37	2
SMD635739-20	80063	23	107	WC596-10-1	81348	3	54
SMD635739-21	80063	23	81	WC596M1	81348	2	4
SMD635739-22	80063	23	62	Y166	72794	25	7
SMD635739-24	80063	23	102	Y166	72794	28	13
SMD635739-26	80063	23	50	ZZM-WB1016-15P	49367	42	2
SMD635739-27	80063	23	58	ZZM-WB1516-15S	49367	42	4
SMD635739-29	80063	23	34	ZZM-WL2016-225	49367	42	3
SMD635739-30	80063	23	65	ZZMW2116	49367	36	30
SMD035743	80063	23	54	½ IN-32070T3	34646	38	5
SMD635755	82394	23	56	½ IN-32270T3	34646	38	12
SMD635757-2	80063	3	16	½ IN-34186T3	34646	38	6
SMD635760	80063	10	7	1/2IN-32070T31	34646	47	13
SMD635770	80063	3	93	1/21N-328T8031	34646	47	38
SMD635773	80063	4	39	1IN-30070T316	34646	2	23
SMD635775	80063	3	15	1IN-32070T316	34646	2	26
SMD635779	80063	6	7	1IN-32007T316	34646	2	48
SMD635803	80063	1	33	10GBU8SS	45681	47	10
SMD635860	80063	1	21	100-200-12A8	99378	40	19
SMD635877	80063	2	69	1000008W68138	94206	38	3
SMD635877-1	80063	38	4	1054-UU-001	82394	23	9
SMD635877-10	80063	38	2	1054-203	82394	26	1
SMD635880	80063	7	1	1054-316-76	82394	3	139
SMD635883-62	80063	42	1	1054-316-92	99539	1	65
SMD635892-1	80063	5	1	1054-337	82394	48	25
SMD635899-2	80063	5	3	1054-339	82394	48	20
SMD635927	80063	47	66	1054-352	82394	3	53
SMD635932	80063	48	21	1054-358	82394	10	6
SMD635934	80063	47	30	1054-426	82394	3	140
SMD635935	80063	47	21	1054-432	82394	3	102
SMD635936	80063	48	28	1054-472-1	25681	23	27
SMD635939	80063	5	17	1054-472-48	12168	23	48
SMD635943	80063	3	39	1054-472-53	78229	23	31
SMD635944	80063	12	5	1054-473-1	82394	52	16
SMD635945	80063	12	3	1054-563	82394	52	19
SMD635946	80063	12	4	1054-607-1	82394	22	6
SMD635948	80063	1	40	1054-607-1	82394	46	6
SMD635955	80063	2	55	1054-620-02	82394	1	72
SMD635958	80063	1	79	1054-620-03	82394	1	83
SMD635962	80063	1	68	1054-729	82394	27	8
SMD635964	80063	7	21	1054-753	82394	3	137
SMD635964-1	80063	45	10	1054-792	82394	3	116
SMD635971	80063	42	7	1054-792-1	82394	41	4
SMD635983-1	80063	23	19	1054-792-2	82394	41	1
SMD635983-2	80063	23	5	1054-792-3	82394	41	2
SMD635984-1	80063	23	6	1054-792-4	82394	41	3
SMD635984-2	80063	23	20	1054-792-5	82394	41	5
SMD635986	80063	23	11	1054-792-6	82394	41	6
SMD635988	80063	23	22	1054-808	82394	27	12
SMD635992	80063	23	21	10696X2	06004	49	13
SMD635994-1	80063	23	18	1101-250	72423	47	7
SMD635994-2	80063	23	15	1101-400	72423	47	1
SMD635995-1	80063	23	17	1103-400	72423	41	5
SMD636083	80063	37	20	12000LC	87518	23	13

## SECTION IV

TM 11-6740-282-24P

## NATIONAL STOCK NUMBER AND PART NUMBER INDEX

PART NUMBER	FSCM	FIG. NO	ITEM NO	PART NUMBER	FSCM	FIG NO	ITEM NO
12201250M	94206	1	11	3746-150	72423	23	82
1221	74545	1	53	3780-05	21873	36	34
1223	74545	1	52	39158	02660	37	15
12728	90807	51	9	3920	79500	48	6
12750	87518	23	7	4-0379-0100	09808	40	7
141	59730	27	3	4SSLD1/2	03743	4	38
14196P1	81902	5	10	402-1054	82394	37	3
146	59730	1	34	410H302	70318	3	134
15-1	19517	13	10	4101-100	72423	23	52
160P	73559	49	29	4101-150	72423	23	98
1626-A	90607	51	8	4121-100	72423	23	39
1626-B	90807	51	10	412-149	72423	23	63
1629A	90807	51	14	4121-150	72423	23	109
17102-0	15801	47	36	4158	72041	49	26
174A75LBS3/4NP	64094	47	2	4152-200	80063	6	8
1741-400	72423	47	3	4160	59730	45	13
194-3018	19139	3	24A	4171-098	72423	23	35
194-4487	19139	3	23A	4217J1-2	33216	23	88
2W240	59730	26	5	427SU3-4	33216	23	42
2015	53200	3	62	4309	79500	52	18
202	91725	33	3	4326	82394	3	70
202	91725	34	4	435-IN	21192	40	15
202	91725	35	3	436	01029	38	14
202	91725	42	9	43623U	39428	45	3
2104-06-00	78189	52	39	44A977-2	82394	12	6
2104-10-00	78189	36	32	44A977-2	82394	53	2
2110A	79725	1	61	448764-2	82394	53	8
2110B	79725	4	57	4408-150	72423	23	61
224	97899	52	14	4409764-2	98747	12	23
2281-0015009	65092	3	60	444	26508	23	91
2318-7	94206	1	101	4510	65092	38	1
2581271H	53100	28	9	4510	65092	47	33
25110	80063	4	37	47065	13841	36	12
2524	59730	37	4	476	37239	23	63A
266	59730	4	34	476411	72850	48	19
266	59730	23	104	4793L11-1/4	39428	38	7
266	59730	27	2	480CK3/4	39428	23	110
266	59730	48	24	5K2B/A	16327	27	15
2936	74545	52	11	500S	21457	3	85
3/8NPT	26306	49	22	5227	90807	50	3
3/81N30070T316	64646	1	89	5269	74545	52	21
3/8X2	95087	47	32	5278	74545	52	40
3000WC	82394	3	107	581003	04297	2	33A
3001A	79725	2	17	6H49450	53800	3	61
3001A	79725	4	68	6V11	56080	23	92
3006	79725	4	19	618	92194	49	31
301	82394	28	3	662-1	76786	17	1
3017TC	79725	3	5	662-1	76786	18	1
30468	79125	4	10	662-1	16786	19	2
3046C	79725	1	50	662-1	76786	44	6
3046H	79725	4	25	662-1	76786	21	3
3076-100	72423	38	8	662R1-1	76786	3	142
3094-100	72423	23	101	663R1-1	76736	45	5
3094-100	72423	38	11	6804	79470	3	45
3094-100	72423	47	14	6804	79470	23	5t
3094-150	72423	23	75	690BR	21873	23	68
3094-150	72423	47	65	691BR	21873	1	22
3301	59710	4	47	7-1-25R115-125	08108	23	33
3301	59730	15	13	70012-4	95097	36	5
3301	59730	23	29	7466	74545	4	24
3327X2	79470	3	41	7535	74545	4	32
34C121	89971	2	65A	7542	74545	3	56
3400X4	79470	20	9	7923/4	12168	23	77
3401-100	72423	23	36	8CM4-316	28968	2	26A
3401-100	72423	38	10	8CM8-316	28968	2	36A
3401-150	72423	23	53	8COS-316	28968	2	867
3401-150	72423	47	37	8L14-316	28968	2	67A
3404-100	72423	23	71	8193680	18876	40	30
34158	00779	37	6	82-32-101-17	94222	26	2
34158	00779	47	31	8341	90807	50	1
34158	00779	48	18	8341A	90807	50	2
3430	74545	2	10	847	59730	1	32
3430-149	712423	23	80	881-8M-SS	70434	38	13
3475-150	72423	23	64	8888	90807	5t	Z
3476-100	72423	47	22	9190	81518	23	4
3476-149	712423	47	24	95-0408-093134	72619	37	18
3485-296	72423	23	90	95-0408-093134	72619	48	1
34852	02660	37	13	990	19557	13	9
3599	74545	23	30				

## NATIONAL STOCK NUMBER AND PART NUMBER INDEX

LATEST NATIONAL STOCK NUMBER ASSIGNMENTS

STOCK NUMBER	FIG NO	ITEM NO	STOCK NUMBER	FIG NO	ITEM NO
5305-00-040-9709	40	2	6740-00-470-4288	3	122
5306-00-087-1628	3	99	4110-00-592-4645	3	25
5330-00-143-8657	53	16	6685-00-813-5524	3	60
4730-00-193-2707	3	41	5305-00-847-1159	23	43
5306-00-226-4830	1	45	5340-00-905-2691	2	3
4320-00-412-1800	2	33A	5305-00-964-0780	12	14
6760-00-451-5448	3	24A	5410-00-999-6022	1	57

LATEST NATIONAL STOCK NUMBER ASSIGNMENTS

PART NUMBER	FSCM	FIG. NO.	ITEM NO.
MS3108R14S7P	96906	3	48
SMC612333	80063	49	39
SMC612357	80063	49	40

U.S. GOVERNMENT PRINTING OFFICE : 1991 0 - 281-486 (42254)

By Order of the Secretary of the Army:

**E.C. MEYER**  
*General United States Army*  
*Chief of Staff*

Official:

**J.C PENNIGTON**

*Major General, United States Army*  
*The Adjutant General*

**DISTRIBUTION:**

*Active Army*

USAINSCOM (2)	( cy each unit)
COE (1)	1-128
DARCOM (1)	6-575
RADOC (2)	6-576
OS Maj. Comd (3)	7
MDW (1)	7-100
Armies (2)	11-16
Corps (2)	11-96
ATS (1)	11-117
USAERDAA (1)	11-127
USAERDAW (1)	11-500 (AA-AC)
Svc Colleges (1)	17
Fort Gillem (3)	17-51
Fort Gordon (5)	17-100
Fort Huachuca (5)	29-16
Ft. Monmouth (HISA) (2)	29-56
Ft. Richardson (CERCOM) (2)	29-134
WSMR (1)	29-136
Army Dep (1)	30-5
LBAD (7)	30-6
SAAD (10)	30-7
TOSD (7)	30-14
SHAD (3)	30-17
USA Dep (2)	30-18
Sig SEC USA Dep (2)	30-25
USAICS (5)	37
Units org under fol TOE:	37-100
ARNG: None	57
USAR: None	

For explanation of abbreviation used, see AR 310-50.

RECOMMENDED CHANGES TO EQUIPMENT TECHNICAL PUBLICATIONS



THEN... JOT DOWN THE DOPE ABOUT IT ON THIS FORM. CAREFULLY TEAR IT OUT, FOLD IT AND DROP IT IN THE MAIL!

**SOMETHING WRONG WITH THIS PUBLICATION?**

FROM: (PRINT YOUR UNIT'S COMPLETE ADDRESS)

DATE SENT

PUBLICATION NUMBER

TM 11-5825-270-10

PUBLICATION DATE

23 Jul 81

PUBLICATION TITLE

Radio Frequency R-2176/FRN

BE EXACT... PIN-POINT WHERE IT IS

PAGE NO.	PARA-GRAPH	FIGURE NO.	TABLE NO.

IN THIS SPACE TELL WHAT IS WRONG AND WHAT SHOULD BE DONE ABOUT IT:

TEAR ALONG PERFORATED LINE

PRINTED NAME, GRADE OR TITLE, AND TELEPHONE NUMBER

SIGN HERE:

DA FORM 2028-2  
1 JUL 79

PREVIOUS EDITIONS ARE OBSOLETE.

P.S.—IF YOUR OUTFIT WANTS TO KNOW ABOUT YOUR RECOMMENDATION MAKE A CARBON COPY OF THIS AND GIVE IT TO YOUR HEADQUARTERS.

PIN: 043564-000